KEEP INFORMED

With the long winter evenings ahead reading will occupy much of your friends' time. Don't let them outgrow you. Keep posted by reading your daily paper, magazines and good books.

# Coshocton Tribune

AND TIMES-AGE

THE WEATHER

OHIO—Cloudy tonight and Thursday with snow flurries in north and extreme east portions; not much change in temperature.

FULL INTERNATIONAL NEWS SERVICE NEWS REPORT

CIRCULATION BOOKS OPEN TO ALL

VOL. XII, No. 104 WEDNESDAY EVENING, DECEMBER 15, 1920 THREE CENTS

# OBREGON'S GOVERNMENT FACES FOUR HOSTILE MOVEMENTS

## COAL BARONS ESCAPE PENALTY THRU RULINGS OF U. S. COURTS ON LEVER LAW, SAYS PALMER

**Attorney General Charges District Courts Blocked Efforts of Justice Department to Punish Profiteers and Bring Down Coal Prices—Says Gouging Continues In Sales of Anthracite**

WASHINGTON, Dec. 15.—A report on coal profiteering prepared for congress under Attorney General Palmer's direction, states that in five of the ten principal producing states, comprising Indiana, Colorado, western Kentucky, Pennsylvania and Missouri, prosecutions under the Lever law have been prevented by decisions of the U. S. district courts, declaring the law is not constitutional

In Tennessee, Palmer reports, fifteen soft coal operators were arrested and held for the grand jury but gained freedom from further prosecution by virtue of an order by the federal district court enjoining enforcement of the Lever act. The Lever act, it was said is the only enactment under which it has been possible to proceed in coal cases. No attempts have been made to hail operators before the courts under the anti-trust laws on charges of conspiracy in restraint of trade.

Attorney General Palmer believes that "moral suasion" used by the department to bring about a voluntary reduction in prices by the operators and thru them by the middlemen in the trade, has given some relief to the public, but profiteering still runs rampant, especially in anthracite coal distribution Federal courts in Pennsylvania, which produces the bulk of anthracite, by declaring the Lever law unconstitutional have blocked the department in serious attempts to break up anthracite profiteering, tho the department has not entirely relaxed its investigative function in that field and is maintaining a force of operatives to gather proof of extortions, and is endeavoring to correct abuses, it was declared

## SUGAR SLUMP IS FELT IN COSHOCTON; PRICE BELOW 10 CTS.

A sharp decline in sugar prices is becoming effective in Coshocton, according to an assertion made by a local merchant Wednesday morning Sugar was retailing at some of the local grocery stores Wednesday from 8 1-3 to 10 cents per pound. The best grade of sugar was retailing at $9 75 per 100 lbs. or 10 cents per pound.

One merchant said Wednesday that the customer would be foolish to store away sugar now, as the price is declining rapidly and that it would soon be down to pre-war figures. This dealer also asserted that he would not be surprised if the customer would buy sugar within the next two or three months, in 25 pound sacks, at $1.60 to $1.65.

One merchant also stated that sugar dropped Tuesday 25 cents on the 100 pounds.

## MORE FIGURES ON MONTH'S PRODUCTION BY TESTED MILKERS

Because the total month's weights are not in from Levi Pew and other members of the Coshocton County Cow Testing Association who took daily weights, their records were not included in the first month's report The following is the weights of milk produced from Mr. Pew's herd.

All Holsteins

Gerda Maachen Second, milk, 762 8

Ramova Belle Countess Second, milk 849 8.

Nellie Grant Segis, milk, 902.7.

Nellie, milk 682 4, butterfat, 5pct, 34.12.

Aggie Clothilde Hengerveld De Kol, milk, 468 1.

Marcella, milk, 751 6.

## HEALTH CONDITIONS OVER COUNTY GOOD

The county health board met at the Red Cross rooms Monday afternoon and made out their report for the month of November General health conditions over the country were reported as excellent. Twenty-eight schools over the county were inspected and passed as in good sanitary condition. Five germ cultures were submitted to the state labratory for microscopic examination. Quarantines were established at six homes. Eleven morbidity cases were reported.

Five hundred and ten miles were covered during the month in calls made by the county health commissioners for health purposes.

## NATIVE OF COUNTY DIES IN ILLINOIS

C. C. Graham, of Coshocton, has received word of the death of John T. Murphy of Champaign, Illinois.

Mr. Murphy was born near Canal Lewisville, June 13, 1858. He lived there until about 1875, when he went to Champaign-co, Illinois, where he took up farming. He farmed until 1918, when on account of failing health he moved to Champaign city. In October of this year, he and his wife went to Dallas, Texas, in the hopes that Mr. Murphy would regain his health. On November 21, he died at Dallas. The body was returned to Champaign city for burial, which was held on December 26.

He is survived by his wife, two sons and two daughters. He was an old friend of Mr. Graham.

### On Sick List

Edward Cooper, 641 Orange-st, is ill at his home, suffering from rheumatism. His condition was improving Wednesday.

## GRANGE FAVORS A PROJECT TO HELP FARMERS CONTROL GRAIN ELEVATORS

CLEVELAND, Dec. 15.—Endorsement of a project to raise $1,000,000 to finance the system of co-operative grain elevators owned by Ohio farmers is expected at today's session of the Ohio State Grange Patrons of Husbandry, now in session at Gray's armory

While the grange itself would not own stock in the enterprise, being prohibited by its constitution, its approval it is thot by state leaders would make the financing of the plan easy.

Taxation and legislative matters will receive attention from the big farmers' gathering also, the remainder of the session being taken up with conferences.

Sessions will continue all thru tomorrow

## MRS. BERT SMAILES DIES WEDNESDAY AT ADAMS MILLS HOME

Mrs. Bert Smailes, aged 31, daughter of Mr. and Mrs. W. J. Denny, who resides in Adams Mills, died at the home, of her parents, Wednesday morning at 7.30 following several weeks' illness from pleurisy.

She became ill at her home near Adams Mills and had been removed to the home of her parents.

Miss Helen Stark Denny, was born December 22, 1889 on a farm near Adams Mills. Her entire life was spent in that vicinity.

She was united in marriage with Bert Smailes in December, 1915. To this union one child, Gertrude, aged 21 months, was born.

Mrs. Smailes was a consistent member of the Presbyterian church at Adams Mills. She was a regular attendant of the church and was a strong believer.

Besides the parents she is survived by one brother, William Denny, who is attending Ohio State university at Columbus. Miss Bess Denny is a sister.

The funeral arrangements had not been completed Wednesday afternoon.

### Local Schools To Enjoy Vacation Dec. 23 To Jan. 3

The pupils of the Coshocton public schools are to enjoy their holiday vacation from Thursday afternoon, December 23 to Monday morning, January 3 The schools will close on Thursday afternoon following the Christmas program given by the pupils of the public school buildings.

The program from each public school building will be announced later in The Tribune

## JACKSON-TP FARMER DIES LATE TUESDAY AT LIFELONG HOME

George N. Norris, aged 62, a lifelong farmer who resided on his farm in Jackson tp, near Warner church, west of Roscoe, died at his home Tuesday evening at 6 00 o'clock, his death resulting from a lingering illness from heart trouble

Mr. Norris had been in ill health for the past two months but his condition had not become critical until the past week, when he was confined to his bed.

George O Norris was born June 14, 1858. He lived all his life on the farm where he died.

Mr. Norris was a well known farmer of Jackson-tp He was prosperous and was always consistent in his work. The news of his death was quite a shock to his numerous friends and relatives of Jackson-tp.

He married Miss Jane Bible a number of years ago. She still survives.

Besides the widow Mr Norris is survived by his daughter, Mrs. Bert Guilliams, who resides on the farm adjoining her father's.

The funeral arrangements had not been completed Wednesday.

## SCHOOL BUILDINGS IN GOOD CONDITION, INSPECTION SHOWS

Mayor W. S Tish received a report from the state inspector of schools Wednesday morning, with reference to the condition of the local school buildings.

All of the local buildings are in good condition with the exception of the old Sycamore building, which is being used at the present time, as a temporary addition to the new building, to take care of the overflow of pupils in this section of the city. The state inspector requires that a regulation fire alarm be installed in the building and the doors leading to the fire escapes be repaired, and the fire escapes painted.

It is also required that fire escapes at two of the other buildings be repainted

## SENATOR M'CORMICK IS NOT IMPRESSED WITH WORLD LEAGUE

LONDON, Dec 15.—"I have no belief in the future of the league of nations," Senator McCormick, of Illinois, was quoted as saying in a Central News Dispatch from Geneva today.

The senator added

"Time is now being lost in futile talking. My visit to Geneva was made on my own initiative. I came to secure information for my colleagues in the senate"

After listening to debate in the assembly meeting on the proposed international court the senator conferred with A. J. Balfour; George N. Barnes, the British labor leader; and Lord Robert Cecil, representative of South Africa. Later McCormick left for Vienna and Budapest.

### Dennison Man Leaning Out Of Cab, Is Killed

DENNISON, Dec. 15.—Paul Evans, 22, fireman, working out of this city, was instantly killed near Steubenville, Tuesday morning when he leaned out of the engine cab window and came in contact with a car on an adjoining track.

His skull was fractured.

### Daughter Born

Born to Mr. and Mrs. C. H. Gamertsfelder, at the Henderson home, Tuesday a daughter. The new arrival has been named Ida Arline.

"ONE-MAN" TORPEDO BOAT, NAVY SECRET, LAUNCHED

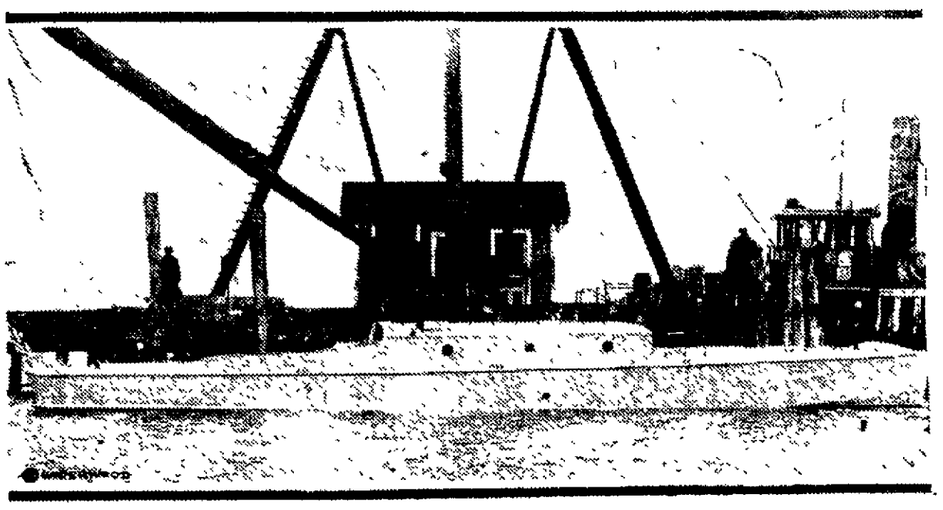

The "Sea Hornet No. 2," just after taking the water.

The new Shearer torpedo boat, built with great secrecy by the U. S. navy for war use as a coast defense craft, was recently launched at the City Island shipyards, New York. It is dubbed a "one-man" boat. It is a motorboat, fifty-eight feet long, with a 600-horsepower engine. It sets low in the water and can make twenty-two knots an hour. It carries a 21-inch torpedo carrying 600 pounds of TNT. This torpedo is fired from the bow. The U. S. planned to build thousands of these boats, had the war lasted longer. They cost about $40,000 each The other type of destroyer costs $1,500,000. The inventor is W. M. Shearer.

## BITTERS WITH A KICK ARE BANNED BY MAYOR'S ORDER

Mayor W. S Tish learned Monday that a wholesale agent had been canvassing the retail stores in Coshocton, booking orders for a brand of bitters, which contains 18 per cent alcohol by volume and also a drug which induces sleep

The bitters were recommended as a remedy for constipation, but as a rule it is sold over the counters of a soft drink saloon The agent insisted that it was lawful to sell these bitters, and his insistence on this point caused a doubt in the mind of his prospective customer. To back up his argument he offered to refund the money and take back the goods in case an order was sent out by city authorities, prohibiting the sale of the bitters.

Tuesday, Mayor Tish sent out an order prohibiting the sale of the bitters in any place of business other than a drug store, where it may be sold as a drug but not as a beverage A personal warning was given to a number of dealers in soft drinks Tuesday by Chief of Police Mapel and they were advised to get rid of their stock of bitters immediately.

## QUARANTINE FOR DIPHTHERIA WAS BROKEN TUESDAY

City Health Officer Glenn Smith was busy investigating a possible case of diphtheria in one of the public schools, Wednesday morning

It seems that a family in West Lafayette was quarantined for diphtheria and that one of the girls in this family broke the quarantine, Tuesday, and visited a home in Coshocton, where there are five children County Health Commissioner Criswell immediately notified Mr. Smith and the local family was quarantined One of the children skipped out of the house and went to school Wednesday morning as usual, and Healther Smith had to find her and replace her under the quarantine, because she had been exposed to the disease

## STATE LEGISLATORS CAUCUS WEDNESDAY

COLUMBUS, Dec. 15 — Two legislative caucuses will be held this afternoon The Republican majority members in the house are expected to elect Rep. R. R Beetham, Cadiz, for speaker and state representative C C Crabbe, London, for speaker pro tem and majority floor leader. Capt. John Maynard, Lima, it is believed will be re elected house clerk Other officials and employes in the house are to be chosen.

The 11 Democrats in the house are to caucus. They will designate State Representative H. S. Atkinson, Columbus, as their choice for speaker. It being impossible for him to be elected, Atkinson will then become floor leader.

Representative Beetham was majority floor leader in the house last session. Crabbe is author of the Crabbe prohibition enforcement law.

## DEMPSEY'S KNOCKOUT OF BILL BRENNAN ONLY AFTER TWELVE DANGEROUS ROUNDS A SURPRISE

NEW YORK, Dec. 15. — Jack Dempsey has the fistic fans in the midst of a catch as catch can guessing contest today

Jack is still the world's champion and $100,000 richer as a result of his 12 round victory over Bill Brennan. He is also the latest thing in puzzles The showing of the champion was a big surprise. When they met once before Dempsey won in six rounds. Last night Brennan stood up twice as long and gave the champion a hammer and tong sort of fight that won the plaudits of some 13,000 fight fans away from the title holder. What the fight fans want to know is. "How come?"

Jack Kearns, manager of the champion said after the bout that Dempsey was a bit "too finely drawn." He looked it at that and he was nervous as a race horse while he posed with Brennan for the camera men, his legs atremble as he stood facing the Chicagoan He did not look like the same old Dempsey.

Thruout the 12 rounds it appeared to some at the ring side that Dempsey failed to take advantage of openings Some whispered that maybe he was busy making a good movie of the bout

Pictures will be worth a lot of money in New York state. The average man who saw the fight however is willing to admit today that Brennan gave the champion the battle of his life and that Dempsey did a big night's work in knocking him out.

At times Dempsey showed a flash of the form he displayed against Fulton, Willard and others He would lash out with a right or a left, shooting the blows home with lightning like speed and rocking Brennan with the force of it Yet he was not judging distance as of old and Brennan's head kept swinging from side to side in a manner that made him an awkward target At close range however, Dempsey pommelled the Chicagoan unmercifully and there were times when it seemed that he surely must go down

At no time during the fight was Dempsey in distress In the tenth round Dempsey's left ear was cut and bled profusely In the eleventh Brennan opened a cut on his lip and made him look messy.

But he was not hurt If anything, he was more aggressive than ever and when he came out for the twelfth round, he had an expression on his face that boded ill for poor Bill Brennan.

A smashing left hook to the stomach started Brennan on his tour with the little song birds Then followed a terrific right over the heart that turned Brennan pale But he was game He spread his feet and tried to stay up. Dempsey had to cuff him down and he managed this with three rapidly delivered hooks behind the left ear The referee counted Brennan out, tolling off the fatal "ten" just as Bill tried to scramble to his feet

A moment or so later, Brennan having been revived in his corner shambled across ring and congratulated his conqueror As Brennan left the ring he was cheered to the echo by the big crowd. Dempsey followed him out of the arena and the crowd gave him more boos than cheers. That was the sort of a mood the crowd was in, probably because it had been led to expect that Dempsey would display form to uphold his reputation as the

(Continued on Page Ten)

## CONSUMERS KICK ON COAL QUALITY

Numerous complaints have reached the ears of Mayor W S Tish, indirectly, about the quality of run-of-mine coal being delivered over the city Many people have ordered run-of mine coal and have received almost all slack, paying the price of run-of-mine Mayor Tish brands this practice as fraudulent and says that a charge of obtaining money under false pretenses and misrepresentation will be placed against coal dealers if the practice continues.

Mayor Tish asks that any persons receiving this quality of coal under the same conditions will please report the name of the dealer

## NATIONAL LEAGUE MAGNATES SIGN A NEW AGREEMENT

NEW YORK, Dec 15 - With the new national agreement duly ratified the magnates of the National league were ready to conclude their annual winter meeting at the Waldorf today, winding up routine odds and ends

The National Leaguers will remain over until Sunday however, when they get together with the American League club owners for a joint pow wow The American League will meet here Friday and is expected to set its seal of approval on the new agreement

In addition to extending President Heydler's term of office for three years and raising his salary to $15,000 the owners of the senior league recommended that spitball pitchers who have been using the moist delivery be permitted to continue until they can be prepared for use elsewhere

Charley Herzog, who has asked for vindication anent charges made against him by Rube Benton will get his hearing at today's session of the old league. There was little of importance left on the slate aside from the business arising today, and the owners will get him to talk trades and sales of players.

### Mills Idle Until After January 1

NEW PHILADELPHIA, Dec. 15.—Two mills of the Reeves Manufacturing Company idle for the last three weeks, may remain idle until after the first of the year.

The furnaces are being repaired Seventy-five men are idle.

### Is Seriously Ill

William Russell, of West Lafayette, is seriously ill, suffering from aortic stenosis, superimposed by Bright's disease

Dr Wilmer Hammond, of West Lafayette is the attending physician.

## RADICALS MOST DANGEROUS OF DISSATISFIED

**Demobilization of the Army Progresses In Face of Danger**

**ALL FACTIONS ALERT**

**Strength of President Obregon Will Be Tested From the Start**

MEXICO CITY, Dec. 15—Four hostile movements are under way today against the government of President Alvaro Obregon which is less than three weeks old

The most active, but not the most formidable movement is that of the Carranzistas.

Leaders of this movement are chiefly idle army officers and ousted office holders They have caused some commotion on both the northern and southern borders of Mexico, but the campaign of their "army of reconstruction" has been a failure

The second movement is by former army officers who served during the regime of Porfirio Diaz. Felix Diaz, who is now an exile from Mexico is said to be involved in this anti-government plot. However, Felix Diaz is not regarded by Obregon as a dangerous man.

Third in the list is the organization of property owners who fear that Mexico is drifting into socialism and ultimately bolshevism. The property owners want a "peaceful revolution" and not an overthrow of the government by force of arms

The fourth movement is that of the radical group including extreme socialists, anarchists and bolshevists. They have been very active in southern Mexico especially in the state of Tabasco, where sanguinary fighting has been in progress for some weeks.

The return to Mexico of prominent men who served under former administrations is regarded with suspicion by the radicals. The radicals assert that the government encourages the return of the reactionaries.

What the future will bring forth depends upon the strength of President Obregon The army is being demobilized but a strong force of picked men is being maintained to preserve order thruout the republic Government secret service men are constantly searching for new plots and conspiracies in this city

Raids and arrests are made from time to time A recent raid unearthed documents that the Carranzistas were plotting an outbreak here.

It is rumored here that General Pablo Gonzales has arrived in Galveston, Tex, from Havana, accompanied by Juan Barragan, son-in-law of Carranza and Ricardo Zambrano, former governor of the state of Nuevo Leon.

Gonzales is said to be conferring with former officers under the old Diaz administration, indicating that he will desert the Carranzista cause for the Diazista movement Another report is that Gonzales wishes to come back to Mexico City and is willing to make terms with President Obregon.

## LAFAYETTE FARM BUREAU ORGANIZES FOR COMING YEAR

At a meeting held at the Lafayette-tp house Monday evening the following township officers were elected for the township farm bureau

Seth Porteus, director

Lorain Taylor, vice director

Frank Wiggins secretary-treasurer.

A committee was appointed to select members for the committees to lead the various lines of work that it is desired to take up and complete.

The committee appointed is to have the reports ready and definite plans made to be submitted at the Lafayette township farm bureau meeting to be held December 30, in the Agricultural hall at West Lafayette

### Road Meeting At Wakatomika Off

The meeting to discuss the improvement of roads, which was scheduled for December 18, at Wakatomika, has been postponed until a later date.

### Birth Note

A son was born to Mr and Mrs. L. K Graham, Pittsburg, at the Henderson Sisters hospital Tuesday The infant has been named, William Kerr Graham.

NEWSPAPER ARCHIVE®

# The Coshocton Tribune and Times-Age

Entered as second class mail matter at the postoffice at Coshocton, Ohio, under the Act of March 3, 1879 Published evenings and Sunday morning by the Tribune Co

All mail subscriptions payable in advance and paper stops on expiration. This is to comply with Postoffice ruling and there will be no deviation therefrom.

SUBSCRIPTION RATES

| | | | |
|---|---|---|---|
| One Week (By Carrier) | 15c | Nine Weeks | $1 00 |
| One Week | 15c | Six Months | $3 50 |
| Four Weeks | 50c | One Year | $6.50 |


## Canada Dares!

THE New York Globe, independent Republican, and a supporter of Senator Harding in the recent campaign, recalls Senator Borah's frequent references to the six votes which the British empire has in the Assembly of the League of Nations. The Globe reminds its readers that one of these votes is that of South Africa, whose most conspicuous representative at Geneva is Robert Cecil, and Robert Cecil represents South Africa because he vehemently disagrees with the league policies of the British government. Another of the imperial votes is held by Canada, whose delegates have put fire into the assembly by their struggle against the autocracy of the "Big Four" and by their attempt to broaden a league of victorious nations into a true "parliament of man."

George Foster, Newton D. Rowell, and C. J. Doherty, members of the Canadian delegation, have been doing at Geneva what an American delegation might have done and, if the opposition to the league had been an honest opposition to reactionary European statesmanship, would have done. They have spoken, where we were silent, for the small nations, for free speech, and for democracy. While our so-called "liberals" denounce and belittle the league because it is "autocratic," these men are opposing its autocratic tendencies in the only place where they can be successfully fought—at Geneva, in the meetings of the assembly. A better Americanism than any opposition senator has expressed since the treaty debate opened inspires Mr. Rowell to such plain speaking as this:

> On the other side of the Atlantic we view some of these problems from a somewhat different standpoint from that with which the statesmen and public men of Europe view them We appreciate your difficulties We recognize that decades, almost centuries, of conflict have developed racial and national prejudices and animosities very difficult to restrain or control We recognize that those centuries of conflict have developed racial and national ambitions and desires upon which militarism feeds, and wherever militarism exists, I care not whether in ex-enemy countries or in countries of the Entente, wherever militarism exists it threatens the peace and security of the world. Our people entered the war and they shed their blood and gave their treasure without stint in order that militarism might be overthrown not in one country alone, but that militarism might be destroyed, that democracy and liberty might receive a new birth, and that justice and right should be established as the rule of conduct for nations as well as for individuals . . . We are firmly persuaded that posterity will judge of the powers, great and small, and justly judge . . . by the fidelity with which they carry out in the days of peace the professions they made in the days of war.

The clash at Geneva between the assembly and the four major powers on the council was inevitable, and for the time being the right and the hope are with the assembly. Left to itself, the council is in continual danger of sliding back into the arbitrary and secret methods of the old diplomacy. To retain the original ideals of the league the assembly must be continually on the defensive and must appeal from the power that centres on Downing Street and Quai d'Orsay to the power of the public opinion of Christendom. The common people of the world want no more war, and for the present the assembly rather than the council represents them, and this despite the fact that the council is an indispensable instrument

American delegates, fighting at Geneva side by side with Rowell, Doherty, Barnes, Motta, Branting, and Cecil, might have transformed the spirit of the league in this single session But our liberals allowed themselves to be tricked into carrying on a make-believe war at home and lost the chance.

## New York Day-By-Day

By O. O. McINTYRE

NEW YORK, Dec 15—The well typed, beribboned manuscript—one author sprinkles sachet over his—does not always mean literary class In fact some of the foremost writers have never shaken off the haste of the newspaper shop and their manuscripts are to say the least untidy At the Players the other day a group of editors were discussing manuscripts

Sam Blythe single spaces and rarely punctuates and yet he turns out some mighty fine phrases Irvin Cobb like Mark Twain, wouldn't give a hang for a man who can't spell a word more than one way so he spells a word the way it sounds and lets it go at that.

Albert Payson Terhune, one of the most prolific of the fiction crew, pecks at his typewriter with one hand He says to use the other hand would interfere with his pipe smoking E Phillips Oppenheim's copy is partly typewritten and the rest in long hand He rarely revises his manuscript because he plots carefully before writing and writes slowly

Franklin P Adams, who is best known as a paragrapher but often contributes to the magazines, has never learned the intricacies of a typewriter and uses a fountain pen—and always the ink he uses is green Meredith Nicholson, a skilled grammarian, usually accompanies his manuscript with a letter to the editor in atrocious English—perhaps to take off the "high brow" curse

The late David Graham Phillips wrote standing at an old fashioned book-keeping desk and had at his side a bunch of pencil stubs Arthur Somers Roche writes on a light wrapping paper, cut up in regulation size He got used to it in the days when he couldn't buy expensive paper and finds it impossible to do his best work on any other

Most writers, it was said, declare that they do their best work at night, the majority after midnight A few have their secretaries and a number of others are learning to dictate their stories George Randolph Chester was the first to accomplish this feat His stories have been dictated to a stenographer for six years

Such incidents perhaps bring us nearer the Commune Also they gave tired pedestrians a laugh It was raining A limousine stopped on Fifth Avenue and a matronly woman and a girl in long curls stepped out The girl held a leash which was fastened to a Pom The dog stepped about awkwardly enough to attract the attention of the crowds to its feet It wore pink rubber boots and a rain proof blanket It seemed quite miserable

My friend Gus, who paddles Christmas toys in the shopping section, says prohibition has almost killed his business In the good old days, Gus waited with his tray of toys on prominent street corners for late homegoers Many who were full of liquor Christmas cheer stopped and bought his whole supply Gus has sold out as many as ten time in a single evening They generally slipped me a dollar for myself," said Gus 'and now the same guys haggle over the price of a 25 cent toy '

A dinner is to be given next week to jobless actors Fifty of them are tars It is to be called a "Lay Off Banquet" and the guests of honor will tell why they think their shows "flopped ' Paddy Caine, owner of the famous theatrical warehouse where the scenery and effects of failures go, will be among the guests Paddy has his big year when Broadway has a slump but he is a good friend of the actor and has helped many over lean days He is an inveterate first nighter and many producers seek his verdict after the play He predicted all the failures but two during the current season


CHICHESTER S PILLS
THE DIAMOND BRAND.
Ladies! Ask your Druggist for Chi-ches-ter's Diamond Brand Pills in Red and Gold metallic boxes, sealed with Blue Ribbon Take no other Buy of your Druggist. Ask for CHI-CHES-TER'S DIAMOND BRAND PILLS, for 25 years known as Best Safest, Always Reliable
SOLD BY DRUGGISTS EVERYWHERE



CASCO
Kills Colds and "Flu" Germs
Or Your Money Back
30 Tablets 25 Cents
AT ALL GOOD DRUG STORES


## MARANVILLE RUMOR FAILS TO DISTURB BRAVES

Rabbit Maranville.

George Grant, president of the Boston Braves, isn't worrying because the Hub newspapers persist in trading Rabbit Maranville, his star shortstop, to the Pittsburg Pirates. He says he won't worry till the time for signing contracts draws nigh. He admits that the Braves will have a great staff of pitchers next season


FOR OLD OR NEW CORNS—"GETS-IT"

Three Drops Shrivels Them Up So You Can Lift Them Off.

Thirty seconds after you touch the corn with this liquid corn remover the jabbing, stabbing pain of it stops—for all time

No More Corn Torture. Ask Your Friends About "Gets-It."

No corn, hard or soft, is too old or too firmly rooted to resist "Gets-It" Immediately it dries and shrivels, the edges loosen from the true flesh and soon you can peel it right off with your fingers as painlessly as you trim your nails

Why coddle such pests? Why nurse and pamper them? Why cut and trim them? Why not REMOVE them with 'GETS IT?" Get a bottle today at any drug store—the cost is a trifle Mfd by E Lawrence & Co, Chicago

Sold in Coshocton and recommended as the world's best corn remedy by Page & Lorenz, Curry's Drug Store, Wihmer Arnold Co, Siegrist & Williams


## THE JOLLIER

Some girls declare up and down they won't marry the best man in the world, and then turn out by marrying not even the second best

As far as we're concerned the futurist art will be admired by the people of the future

There's a great deal printed that you can't believe, especially on bottles

To become a successful painter one must have the soul of an artist and the perseverance of a book agent

Ten mills make a cent, but one glue factory makes a bad one

Once in awhile you see a fellow who is so polite he removes his hat while chatting with his girl over the phone

In the sea of matrimony many a poor fish is a submarine kept safely submerged.

It is judicially decreed that the legal presumption of innocence applies even to Jamaica ginger

Our idea of the meanest woman is the schoolmarm who borrows a boy's knife to sharpen her pencil so she can give him a black mark.

Every time Spain looks over at Cuba she gets madder and madder at Uncle Sam for taking that gold mine away from her

For what doth it avail a college to win laurels on the grid and be mopped up on the basketball floor?

The small boy with business acumen will soon be able to trade a fresh egg from the henhouse for enough lollypops to make even a small boy dizzy

When women smoke, who'll worry over the lace curtains?

Everybody reads Tribune Classified Ads.

## WALT MASON

### ALL MEN ARE LIARS

We sit around at eventime, and tranquilly we lie, and tell of how our cars can climb stupendous hills on high We used to be a truthful lot before the auto came, we used to ween and wist and wot that falsehood was a shame And when from fishing trips returned we stretched the truth a yard our conscience like a bonfire burned, and scorched us pretty hard But that was in a time gone by, a time that's vague, remote, and now we sit around and lie, each of his old tin boat And when we to our beds repair, some alto snores to spring, does conscience, while we're lying there, make night a solemn thing? Does she point out that falsehood's wrong? She tries that stunt no more, we've lied so much, we've lied so long, that conscience is a bore Our old tin cars are red with rust, they're long since out of style, and something's always sure to bust before they go a mile We're always tinkering with tools, over the motors broken down, and hiring farmers with their mules, to haul us back to town But when we smoke our evening pipes the fiction graft prevails, and Ananias has the gripes if he can hear our tales And so we sit beside the sea, and tranquilly we lie, of how our autos climbed a tree, and did the trick on high

## ABE MARTIN

What we need is a blue sky law t' keep us from takin' stock in everything we hear Mrs Lafe Bud says nothin' makes her as mad as t' have t' stop readin' t' thread a needle for her husband.


# Give Music This Christmas

GIVE your family a Columbia Grafonola with Columbia Records for Christmas. Then right at your fireside you will have music by all the famous *exclusive* Columbia artists and organizations.

The Columbia Grafonola's unvarying fidelity of reproduction is due to its Scientifically Correct Acoustic Design; its Straight Tone Arm, which allows the sound waves to develop fully and naturally; and its *exclusive* Tone Leaves, which give you complete and accurate control over tone volume.

**Call on any Columbia dealer and ask him for a demonstration of the *exclusive Non Set Automatic Stop* the only stop that needs no setting. See for yourself the beautiful, streamline cabinets of the**

# Columbia Grafonola

COLUMBIA GRAPHOPHONE COMPANY, New York



BERT W. KLEIN
THE RELIABLE JEWELER
COSHOCTON'S EXCLUSIVE COLUMBIA DEALER


## Cheaper Seeds Aid In Soil Improvement

That farmers may now give more attention to growing better grasses and hay crops is pointed out by officials at the Ohio Experiment Station, for the price of grass seeds will be materially lower.

Last year red clover, alsike and alfalfa seed were almost prohibitive in price for general farm use. It is also stated that the increase of legumes, particularly clover, is needed in Ohio as statistics show that only one acre of clover is grown to 10 of other field crops.

Clover has long been known as a soil improver but the present acreage is not large enough to aid materially in soil improvement.


# Useful Gifts For Christmas

We have a complete stock of lots of useful gifts. Pyrex Oven Ware, Aluminum Tea Kettles, Aluminum Roasters, Aluminum Kettles, all sizes, Copper Nickle Tea Kettles, Copper Nickle Coffee Pots

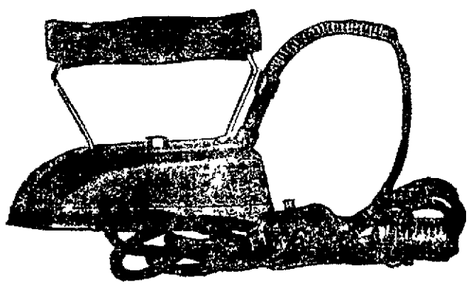

We have a limited number of Dover Electric Irons They are sold regularly for $8.00. Our Price, Special .. $5.75

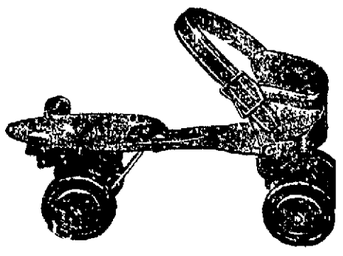

The best medicine you can buy. Ball Bearing Roller Skates. Special ..... $3.25

| | | |
|---|---|---|
| Sleds, all sizes | Pocket Knives | Electric Washers |
| Ice Skates | Butcher Knives | Electric Toasters |
| Coaster Wagons | Shears and Scissors | Electric Grills |
| Velocipedes | Tool Chest | Universal Food Choppers |
| Kiddie Kars | Tools | Vacuum Lunch Boxes |
| Kidie Kar Trailers | Flash Lights | Motor Washers |

—Our stock is new and we have hundreds of useful articles not listed. You will save money by buying here. Leave your order for Christmas Trees.

# CENTRAL HDWE. CO.

Main and Sixth Coshocton, Ohio.



SPECIAL REDUCTIONS

Men's Dark Brown English styles with welt soles. Five styles to choose from. Regular $10 grades. All sizes All widths—

$6.45

CARTON'S
"None But Good Shoes"


NEWSPAPER ARCHIVE®

# SOCIETY

Call Phone 205

The seventy-ninth birthday anniversary of Mrs Jacob Gamertsfelder, was fittingly celebrated Sunday, when Mrs. Samuel Gamertsfelder and Mrs. Wilbert Myers entertained with a surprise party at the home of Samuel Gamertsfelder, the honored guest's son A delicious dinner was served to the guests, and music was enjoyed thruout the day. Beside the guest of honor and the hostesses, those present were: Mr. and Mrs. Harrison Sondles, Mr. and Mrs. D. C. Gamertsfelder, Mrs. George Frederick, Mrs. William Neil and son Franklin, of Millersburg, Mr. and Mrs. James Frederick, Mr. and Mrs. Albert Hammond, and daughter Naomi, Mr. and Mrs. Edward Frederick Mr and Mrs. Dale Taylor, and niece Lillian Maxine Chaney, Mr. and Mrs. John Frederick, Mr. and Mrs. Emanuel Laughlin and children, Mrs. Emma Rutledge, Mr. and Mrs. Lemuel Sowers, Mrs. Howard Cooper, Mr. and Mrs. Harrison Frederick and daughter Lois Eileen, Mr. and Mrs. Roy Bower and son Lyle, Mrs. James Cooper, and the Misses Dora Laflin, Lena VanKannel, Marie Laflin, Ethel Kaser, Zona Myers, Velma Taylor, Lulu Laflin, Marjorie Kaser, Nelle Frederick, Stella Laflin, Bernice Kaser, Doris Myers and the Messrs. Russell Kaser, Donald Taylor, Melvin McKibbon, Albert Kaser, Robert Frederick, Russell Taylor, John Kaser, Merton Frederick, Marble Laflin, Klines Kaser, Samuel Gamertsfelder, Harry Kaser and son Donald, Wilbert Myers and John Kaser.

Announcement has just been received of the marriage of Miss Bess Welter, San Diego, Calif. to Garfield R. Knight of Los Angeles, on October the ninth. Mrs. Knight is the daughter of Mr. and Mrs. George Welter, and for several years lived in this city. She has many friends here who will be interested to learn of her marriage.

Mrs. Frank Heiser, 316 north Ninth-st, entertains District 3 of Sacred Heart church, Thursday evening.

Mr. and Mrs. A. C. Steiner of Canton, are visiting for a few days with Mr. Steiner's mother, Mrs. Martha Kirkpatrick, of the Bachert apartments.

Miss Irene Myser, 738 Cambridge-st, entertains the Otterbein Guild of Methodist Protestant church Friday evening at her home. The class is making arrangements to sing Christmas carols to any individuals or persons shut in desiring to hear them, thus showing their real Christmas spirit.

Mrs. D. C. Meek, 215 north Sixth-st, is visiting with friends in Ridgley.

"Miss Junior's Friends, Reception" is the name of the party which will be enjoyed Thursday evening in the church parlors of Grace M. E. church when the ladies auxiliaries will entertain for all the younger societies of the church. An interesting program has been planned and the evening promises to be a thoroughly enjoyable one.

Rev. I. M. McVey ,pastor of the Methodist Protestant church, united in marriage Tuesday afternoon, Miss Florence Layman, of Blissfield and Marvin J. Cox. Layland. The ceremony was performed at the parsonage and the couple was unattended For the present they will make their home at 245 west Main-st.

The Misses Mary and Beulah Young, 422 south Seventh-st, were joint hostesses at a meeting of the Otterbein Guild of United Brethren church, Monday evening. After all business was dispensed with an enjoyable program was given and a social hour enjoyed. Delicious refreshments were served by Misses Niva Giauque, Ethel Courtright, Nelle Clarke, Jennie Barnett, Ethel Tish, Vivian Dawson, Anna Tish, Ruth Gross, Opal Simms, Nora Walker, Edith Doney, Lenora Ford and Dovia Randles.

The Woman's Home and Foreign Missionary society of First Presbyterian church, will meet Friday afternoon at 2.30 in the church parlors. Mrs. R. O. Williams has prepared the foreign subject "Persia," and the home theme, "Mormanism" will be given by Mrs. George Swan.

**The Life of An Invalid**

grows very monotonous. Most everybody wants good health. **The Very Best Argument** in favor of your taking Chiropractic Adjustments for all dis-ease of the body is the wonderful success I am having in many chronic, as well as acute cases.

—The public is realizing more and more each day the greatest gift of all "Good Health". Come in and let me explain to you what Chiropractic has been doing for others.

CONSULTATION FREE

**A. B. PARRISH**

CHIROPRACTOR

Graduate The Palmer School of Chiropractic
Chiropractic Fountain Head
Over Home Building & Loan Co.
PHONE 1611



## BAD BLOOD

**Impure, Thin, Weak, Afflicts the Great Majority of People**

Whether in scrofula, sores, boils, and eruptions; or as rheumatism with agonizing pains and aches in limbs, joints or muscles; as catarrh with its disagreeable inflammation and discharge; in disturbed digestion, or dragging down debility and tired feeling,—it is corrected by Hood's Sarsaparilla, that most economical and reliable blood remedy and building-up tonic. Thousands use this medicine and praise it for wonderful relief. Made from the most valuable remedies that physicians know, and unparalleled in character, quality, taste and curative power. When a cathartic is needed, use Hood's Pills.



# Pastime Fri., Sat.

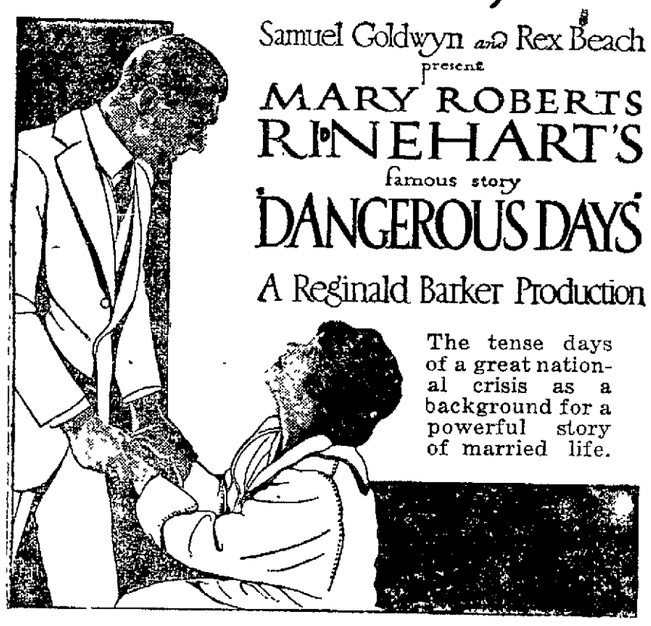

Samuel Goldwyn and Rex Beach present

MARY ROBERTS RINEHART'S famous story

DANGEROUS DAYS

A Reginald Barker Production

The tense days of a great national crisis as a background for a powerful story of married life.


## Y. W. C. A. NEWS

The High school club meets Thursday after school and reports from the various committees will be given. There will be a Christmas story at this time and it is rather important that all members make an effort to be present.

Thi high school will have charge of the vesper service Sunday afternoon at four o'clock It will be in the form of a Christmas program and as always the high school girls do things well, so keep that in mind and don't miss this service.

The service committee meets Thursday evening at headquarters to complete plans for a Christmas party. Don't forget the time ,at 7 o'clock.

# CHRISTMAS FUR SALE

*THE E. C. DITTRICH CO., Detroit, Mich.,*

Represented by Mr. E. H. Dittrich,

*Will Display on Friday and Saturday Of This Week*

*The Famous Line of*

# RICH FURS

*—At this very opportunte time coming only one week before Christmas, we are bringing to you one of the finest stocks of Furs in this country, and we invite every woman who can to call and see the wonderful RICH FURS, which are sure to create the desire to want them.*

*—Mr. Dittrich was here in August and made many friends, and will bring with him, RICH FURS of every description as to kinds, styles and shapes and it will be to your advantage to call and have them shown you by an expert in the fur manufacturing.*

*Shop in the Morning and Stay for Lunch, Being Served at the Fountain.*

*REMEMBER THAT THE 17th AND 18th ARE FUR DAYS!*

*Only Eight Days to Christmas.*

# The FOUNTAIN Co.



# XMAS SHOPPING

*Made Easy by the Complete Stock of This Great Store.*

***Pearl Necklaces***

*Priced From . . $6.00 to $40*

*The Gift For Her.*

***Gruen Wrist Watches***

*PRICED FROM $15.00 TO $100.00.*

—Make your Xmas remembrances permanent by selecting our Quality Jewelry. We are always glad to help with suggestions. A small deposit will hold your selection till Xmas.

# CARL B. MEADE

"JEWELER"

"What Meade Says Is So"


## U. B. BASKETBALL TEAM WINS A GAME FROM WARSAW FIVE

The Gang basketball team of the Coshocton U B church won its initial game of the season Tuesday night at Warsaw when it took over the local aggregation by the score of 32 to 13. The Warsaw five took the count good naturedly and yielded its first game to the Coshocton boys without any alibis.

The Gang lineup was. Jack Brown, l. f.; Harry Ashman, r f., Edward Carter, c.; Elmer Haskins, l. g ; James Laird, r. g.; subs.: John Smalley and John Laird.

Referees were Binning and Clark.

The universal custom at Christmas time is to place a wreath on the graves of loved ones. A variety of styles, sizes and prices may be seen at the Williams greenhouses, corner Vine and 10thsts


**City Market**

| | |
|---|---|
| Fresh Pork Shoulders, lb. | 18c |
| Rib Boiling Meat, lb. | 12½c |
| Rib Porterhouse Steak, lb. | 25c |
| Pure Cane Granulated Sugar, lb. | 10½c |

YELLOW FRONT
Cor Sixth and Main-Sts.


## GYPSY QUEEN IS GIRL STOLEN BY BAND YEARS AGO

CHICAGO, Dec. 15.—Hundreds of persons who crowded around pretty, fantastically dressed Rosa Miguel, on her way home to Norfolk, Va., in the Baltimore & Ohio station today saw no hint of tragedy in her smile—no hint of seven years' separation from her parents and seven years of roaming over the continents a prisoner of a gypsy band.

Beside Rosa was Eli Miguel, her father, who had spent seven years and a small fortune in locating his daughter stolen from her Virginia home by a roving band of gypsies.

Little Rosa's years of roaming terminated recently near Phoenix, Ariz, where her band was discovered by a private detective agency and where she was rescued after a brief fight.

Antonio Ynez, son of the gypsy band's king whom she was forced to marry a year ago, is held today, together wit ha number of the band pending further investigation.

"When I get back home, I'm going to have this,"—pointing to a small, brilliant diamond in a front tooth, "removed—then I'll try to forget"

The diamond, Rosa explained, was a symbol of her Queenship over the gypsies.

**At 125 Degrees in Death Valley.**

At Greenland ranch, in Death valley, California, the air temperature, as recorded by a tested maximum thermometer exposed in a standard instrument shelter, rose to 100 degrees or higher on 28 days during June, and on every day during July, 1920. The extreme maximum was 125 degrees, recorded on the last day of July. On July 10, 1913, the temperature there reached 134 degrees Fahrenheit, the highest officially recorded air temperature in the world.—From the Bulletin, American Meteorological Society.

Mrs. E. T. Swigert, 244 South Lawnav, is confined to her home suffering with the grippe.

## COSHOCTON BOY IS MEMBER OF DENISON GLEE

Coshocton furnishes one of the twenty members of the Denison university glee club which will entertain with a program of glees, quartets, solos and instrumental numbers Friday evening at the First Baptist church.

Harold Dawson, son of Mrs. Martha Dawson, 616 Vine-st, a senior at the Granville Baptist university is one of the bass singers

The club enjoys the distinction of being one of the most entertaining of similar organizations in Ohio colleges, and Coshocton is fortunate in being included in the itinerary.

From Coshocton the glee club jumps to Chicago where the boys will appear in four engagements before starting on a swing thru several cities.

**Sounds Like a Sane Driver.**

"Do you drive carefully?" "I'll tell you about that. I never start out for a place that I don't have plenty of time to get there. And a minute more or less doesn't make the slightest difference to me"

## SPECIAL SERVICES AT MT. ZION CHURCH MAY CLOSE SUNDAY

The meetings at the Mt. Zion M. P. church continue with increasing interest this week. The Sunday school attendance on last Sunday afternoon was 80 which is much better than for some months past. The evangelistic singer, Mr. Nyberg, is directing the singing this week of not only the booster boys and girls, but also an adult choir There have already been several decisions for Christ.

There will be service each night this week at 7 30 Sunday afternoon there will be Sunday school at 1.30 and preaching at 2 30 with preaching again at 7 30 in the evening. The pastor desires that the most good possible may be done this week as the meetings may be forced to close on Sunday.

**Artistic Prudence.**

"The play's the thing," said Hamlet. "Don't let the stage manager or the actors hear you say that," warned Polonius "They may get jealous of the author and call an actors' strike."

Everybody reads Tribune Class Ads.


A dish of
**POST TOASTIES**
makes a good square meal to round out the day with
— says Bobby

CORN FLAKES of SUPERIOR QUALITY


NEWSPAPER ARCHIVE®

# DENMAN ADMITS HE KEPT BRITAIN FROM OWNING THE OCEAN

WASHINGTON, Dec. 14.—Efforts of Great Britain to dominate the shipbuilding program of the United States during the early days of the war were disclosed today before the house committee investigating shipping board activities by William Denman, first chairman of the board.

"The best examples of these efforts was the action of the Cunard line to secure 1,025,000 tons of ships in American yards," Denman declared.

"This firm was on the face of it, a private organization, but it was learned later that it was being financed by the government of Great Britain

"There was a sentiment in favor of permitting the British domination to continue because of British familiarity with shipping.

"I was opposed to British domination because of the fact that we could not build a ship until the Cunard line contracts were completed. They were not "hurryup" contracts.

"The United States would have been relegated to building wooden tugs during the war had I not after great effort, succeded in obtaining the British contracts for American registry.

"I was accused of being anti-British I consider my efforts to have the ships turned over to American registry only pro-American," Denman said.

# VIOLENT DEATH REVEALS DOUBLE LIFE OF WOMAN

CHICAGO, Dec. 13.—H. C. May of Lafayette, Ind., general superintendent of the "Monon" railway and his wife, were both expected to be present at the inquest today over the body of Mrs. Minnie Viola Reynolds, rich widow who was found dead in her luxurious north side apartment.

May, it is said is to testify and the authorities believe his testimony will aid them in clearing the mystery.

May, it is alleged, was the principal figure in the dual existence of Mrs. Reynolds, who was also known as Mrs. H. C. May. Various papers and articles of wearing apparel bearing the name of "H. C. May" were found in an apartment occupied by Mrs. Reynolds.

Mrs. May, who lives in Lafayette, told the police that she spent Saturday in Chicago with her husband and that May had told her of Mrs. Reynolds' death and of the association of his name with the affair. She refused to reveal the nature of any statements made to her by her husband.

Altho the room in which Mrs. Reynolds' body was found by an ice man was filled with gas. Circumstances surrounding the affair and the condition of the body led the police to believe that it was not gas that caused her death.

# SMOOT OPPOSES BILL TO RELIEVE FARMERS

WASHINGTON, Dec. 14.—A concerted move to force a vote on the Gronna resolution reviving the war finance corporation is to be made in the senate today by senators from agricultural states seeking to provide relief to farmers.

It is not believed by senators opposing the measure in its present form that supporters of the bill can muster enough votes to insure its passage unless it is amended so as to meet their objections. If the senate passes it amended or unamended, it is certain to encounter similar opposition in the house and final action on it may be delayed until after the Christmas holidays.

The possibility of its being vetoed by President Wilson is another factor of the situation which is giving the supporters grave concern.

Senator Smoot, Republican, Utah, is leading the opposition because the second section directs the federal reserve board to grant liberal extensions of credit to farmers on agricultural products by permitting rediscounting at the lowest possible rate.

Smoot, and McLean, Republicans, Connecticut, chairman of the senate banking and currency committee who is also opposing resolution declares this section is "an attempt to deceive the farmer by having congress authorize the federal reserve board to do something that cannot be done."

**For Quick Relief of Constipation**

Grapolo does not contain calomel, or other mercury salts. It is purely vegetable, mild but positive in action, and absolutely harmless. The small, chocolate-coated tablets are easy to take, and give a natural movement, without purging or griping. Price 25 cents.

THE WIMMER-ARNOLD CO.
No. 2 Fobes Block Coshocton, O.
And all leading druggists

It's easy to borrow money. Phone 109 or call at 109 south Sixth-st. Coshocton County Finance Co.



THE MEN'S GIFT STORE

# DEPENDABLE CLOTHES AT BIG SAVINGS

*We're offering unrestricted choice of every Suit and Overcoat in our immense stocks at One-Fourth Off price. None remarked—just deduct the discount from the regular price. Every garment dependable, fully guaranteed for satisfaction in every way. Comparison will quickly convince you what our One-Fourth Off on Buckeye Clothes mean—Better Clothes—at less price. Come see!*

*—OUR CLOTHING DEPARTMENT IS BUSY—*

*—MATCH OUR VALUES IF YOU CAN—*

$25 Lines Go Now At $18.75 $35 Lines Go Now At. $26.25

$30 Lines Go Now At $22.50 $40 Lines Go Now At $30.00

## 20% Off In Other Departments

*-Specials-*

| | |
|---|---|
| Work Shirts | 98c |
| Overalls | $1.48 |
| Jersey Shirts | $1.29 |
| Canvas Gloves | 15c |
| Flannelette Shirts | $1.29 |
| Sweaters | $1.29 |
| Wool Mix Sox | 27c |
| Union Suits | $1.19 |

## Boys' Suits, O'coats, Mackinaws 20% OFF

*Large stocks in dependable, well made, serviceable clothes for Boys of all sizes and builds. Unmatchable values at regular prices are offered now at Twenty Percent Off.*

TROUSERS

Work or Dress Trousers.. Not a reservation.. Good Values and they go at—

20% OFF

DRESS SHIRTS

Silks, Pongees, Percales, Roman Cords. All sizes. Large selections. Buy them at—

20% OFF

BUCKEYE CLOTHES ARE DEPENDABLE AND COSTS YOU LESS MONEY

HAVE IT LAID AWAY!

SELECT HIS GIFTS NOW. WE LAY IT AWAY AWAITING YOUR OWN CONVENIENCE.

THE BUCKEYE

"ALWAYS BUSY"

NO APPROVALS! NO CHARGES!

THIS TWENTY PER CENT SALE PUTS OUR OPERATIONS ON A NET COST BASIS—THUS THIS RULE.


# GERMANY HOLDS UP HER APPROVAL OF GIFT TO BELGIUM

GENEVA, Dec. 14.—Germany in a note received today by Sir Eric Drummond, secretary general of the league of nations protests against the award by the league council of the district of Eupen and Malmedy to Belgium and declares that she refuses to recognize the award.

The German note alleges that the council's decision is based upon "inaccurate information."

The German government requests the league assembly to send a commission to verify the alleged desire of the inhabitants of Eupen and Malmedy to remain German citizens.

Everybody reads Tribune Class Ads.

# WILL DEMAND THE DINGLEY TARIFF ON WOOL IMPORTS

WASHINGTON, Dec. 15. — Immediate enactment of the Dingley tariff on wool, ten cents a pound on first grade wool and 12 cents a pound on second grade wool, will be asked of congress, Representative Fordney, chairman of the house ways and means committee announced this afternoon.

This measure is sought to give temporary relief to wool growers until tariff revision can be accomplished, Representative Fordney stated.

Ohio farmers who use and keep only purebred sires are being issued a certificate by the United States Department of Agriculture and cooperating agencies. In furtherance of the movement, a circular entitled "Purebred Sires for Ohio" has just been issued by the College of Agriculture at Columbus.

# VARSITY TEAM PLAYS C. H. S. ALUMNI ON GYM FLOOR THURS.

The Alumni aggregation and the C. H. S. varsity teams will play basketball on the Central school gym floor Thursday evening. The date of the game has been changed from Friday to Thursday evening.

The Alumni aggregation is composed of the following men: Watson, Barnes, Wagoner, Richards, Groene, St. Clair, H. Dawson, Reed and Johnston. The lineup for the varsity team has not been announced Tuesday.

Ohio's rural fires last year, which were practically all preventable, caused a damage of two million dollars. Defective chimneys caused much of the loss.

# Grange

PLAINFIELD

The Plainfield grange will hold an all-day session Saturday, December 18, at which time the following program will be rendered.

Roll Call, Christmas quotations.
Music, Blanche Loos.
Recitation, Helen Gaumer.
Reading, Joseph Chadderdon.
Music, Grange.

"Are the social times of today as good as those of the good old days?" Mrs. Shafer, Mrs. Simon and Mrs. Fowler.

Music.
Recitation, Hermas Vinsel.
Surprise Committee, Mrs. Trenor, Mrs. Conley and Mrs. Gaumer.

Twenty-five home study courses in agriculture and home economics are offered without cost by the College of Agriculture, Columbus, to residents of the state.

# ORGANIZATION IS KEYNOTE OF THE GRANGE MEETING

CLEVELAND, Dec. 14—Co-operative marketing of farm products, thus reducing the margin between the sum received by the farmer and that paid by the consumer, will be one of the principal matters to be decided at the annual convention of the Ohio state grange, patrons of husbandry, which opened here this morning.

"A better rural organization is the principal task of this convention," said L. J. Taber, state master.

"We are going to build up the collective life of Ohio farmers. Collective marketing, taxation, road building, education and legislation will be considered."

With the exception of a public reception tonight at Gray's armory, all sessions will be secret. Between 2500 and 3000 delegates and visitors are expected.


# SWAMP-ROOT FOR KIDNEY AILMENTS

There is only one medicine that really stands out preeminent as a medicine for curable ailments of the kidneys liver and bladder.

Dr. Kilmer's Swamp Root stands the highest for the reason that it has proven to be just the remedy needed in thousands upon thousands of distressing cases. Swamp-Root makes friends quickly because its mild and immediate effect is soon realized in most cases. It is a gentle, healing vegetable compound.

Start treatment at once. Sold at all drug stores in bottles of two sizes, medium and large.

However if you wish first to test this great preparation send ten cents to Dr. Kilmer & Co., Binghamton, N. Y., for a sample bottle. When writing be sure and mention the Coshocton Tribune and Times-Age.


NEWSPAPER ARCHIVE®

## SOCIETY
Call Phone 205

The first of a series of enjoyable dances to be given by the Elks this season, took place Tuesday evening in their club rooms. Eaton's orchestra furnished a good dance program for the following members and their guests. Mr. and Mrs. L M. Anderson, Mr. and Mrs Jack Berlean, Mr. and Mrs. Glenn O. Boyd, Mr. and Mrs. J W. Gallimore, Mr. and Mrs. H B. Hun' ' and Mrs. R. D. Milligan, Mr. and Mrs C A. Smith, Mr. and Mrs D. E. Thaxton, Mr. and Mrs. Vincent Thrapp, Mr and Mrs Michael White, Mr. and Mrs. Charles Ransom, Jr, Mr. and Mrs. Otto Cammerer, Mr. and Mrs. Russell Raymer, Mr. and Mrs Reid Wilkin, Mr and Mrs. Charles Loos, Mr. and Mrs. W. B. Lynde, Mr. and Mrs. Louis Beach, Mr. and Mrs. Russell Hanlon, Mr and Mrs. Ray P. Riley, Mr. and Mrs. Ridgley Thrapp, Mr. and Mrs. Ramey Curtis, Mr. and Mrs. James Waddell and the Misses Beulah Darnes, Bertha Rodman, Mary Owens, Esther Green, Delia Hay, Agnes Grilley, Flora Kline, Dorothy Dawson, Thelma Ward, Nelle Swihart, Ruth Lamberson, Grace Groene, Gertrude Rinehart, Helen Lamberson, Elizabeth Jane Sawvel, Marguerite Mills, Gayle Cox and the Messrs. Sherman Mullett, Harry Robson, William J. McManus, Robert Barron, M W Goodhart, Carl B. Whitacre, Charles Athey, Russell Davis, Charles Weaver, L. R. Butcher, F. E. Carlson, K H Kinsley, George Mott, Fred Reynolds, M. C. Smotzer, Albert Harris, Donald Murdock, Clarence Groene and W. H. Keenan.

The Otterbein Sisters of United Brethern church will meet in the church parlors Thursday evening at 7 o'clock. This is an important meeting and all members are urged to be present.

Edwin Wolfe is expected to arrive Saturday from Andover, Mass, where he is attending college, to spend the Christmas vacation with his parents, Mr. and Mrs A. F. Wolfe, 225 north Fourth-st.

The Misses Mary and Grace Vickers will be hostesses at a meeting of the Loyal Daughters class of Church of Christ, Wednesday evening at their home in the Balch flats, Main-st. The meeting will start promptly at 7 30 and a good attendance is desired.

Mr. and Mrs. C W. Salvage, 1529 Walnut-st, are visiting in Newcomerstown as the guests of Miss Alice J. Laughead and Mrs. Salvage's parents, Mr. and Mrs. W. C Clow

Joan of Arc Court meets Thursday evening with Mrs. Mary L. Bock, 622 Locust st.

The Historical club met in regular session Monday afternoon at the library and enjoyed an interesting meeting. Roll call was answered with epitaphs, followed by Mrs. George Edgar's splendid paper, "Comparison of the American and European Women." Effects of Club Life on the Women of the Nation," unusually good, and well presented by Mrs. Lister Pomerene and Mrs. Herbert Denman.

Mrs George King, Hartville, arrived Wednesday for a week's visit with her parents, Mr and Mrs H. M Johnson, 365 south Tenth-st.

Mr. and Mrs John Unger and family, Elm and Sixteenth-st, leave Wednesday for Denver, Colo., where they will make their home

Miss Emma Eckert very delightfully entertained the members of the C S C. club at her home, 123 north Fifth st, Monday evening A Christmas party and exchange of gifts was a pleasant feature of the evening Those who compose the club are Miss Lucile Crawford, Miss Marjorie Mobley, Miss Lucille Northup, Miss Mildred Williams, Miss Ruth Hines and the hostess.

The West Carlisle Missionary society of the First Presbyterian church will entertain with a missionary program, Thursday evening at the church. The program is as follows:
Opening song, the congregation.
Recitation, Mrs. F. M. Hickman.
Duet, Mrs. Ward Nethers and Mrs C. S Gault.
Reading, Mrs. Earl Funk.
Monologue, Mrs. Ward Nethers.
Recitation, Miss Hattie Russell.
Recitation, Mrs Clarence Ramsey.
Solo, Mrs. John Felver.
Music, Ralph McKee.
Recitation, Mrs M. P. Bellman.
Recitation, Mrs. R. S. McKee.
Music, Mrs. Roger Myers.
Missionary playlet, "Cindy's Chance"

Mrs D H Sullivan, 1250 East Main-st, entertained at dinner Sunday for the pleasure of her house guest, Mrs Lyman Tolfree, Los Angeles, Calif. Mrs. Tolfree who has been the guest of friends here for the past week, left Monday for her home

An enjoyable literary meeting and social has been planned for Friday evening, the twenty-fourth, at Bucklew Run school This promises to be an evening full of entertainment and it is hoped there will be a large attendance.

Mr and Mrs. Eugene Sheffield, of Akron, have returned to their home in that city after being the guests of Mr. and Mrs W. W. Frederick, 401 South Lawn-av, for a few days. Mrs. Sheffield and Mrs. D C. Meek were school mates at Warren.

The Butler Baptist Busy Bees are planning to give an interesting playlet Saturday evening, in Walhonding There will be music by Butler's orchestra and the play entitled, "Sally Lunn", promises to be unique.


## GAIN 10 LBS. IN FEW DAYS

### Grateful Newark Woman Relates Her Experiences With Redex

To suffer from sickness for a long time and then to get relief in a few days is like a pleasant dream, but this was a happy experience of Mrs C Addlespurger, a well known Newark lady, residing at 260 North Fifth street, who says: "I have been very weak and nervous for months. I had a very poor appetite and was all run down. I seldom enjoyed a good night's rest and felt about all in when it was time to get up. I had no strength or ambition to do anything I don't know really what my trouble was, but I felt very miserable and indisposed I started taking Redex several days ago and it has certainly done me a great deal of good. I enjoy my food and am rapidly gaining strength. I have gained over ten pounds since I started taking it. My nervous condition is very much improved and I get up refreshed and able to get around and do things I am better in every way than I have been in a long time I cheerfully recommend Redex, it is a wonderfully good medicine"

Redex is on sale in Coshocton at Stegrist & Williams, Page & Lorenz and all first class druggists



# The Christmas Store For Women

**ALL FURS AND FUR COATS AT ONE-THIRD LESS**

This is no doubt what you have been waiting for. If so, here they are, so this is your opportunity to buy that gift of Furs.

GOLDEN'S "The Womens Store"

**Women's Nice Warm Flannelette Night Gowns .... $1.59**

Good heavy quality Flannelette. Neat striped patterns in pink or blue, also white. The right weight for choldest weather.

*BEGINNING TOMORROW, DECEMBER 16TH..*

# Great Pre-Xmas Sale Of Suits at 1-2 Price

*A REMARKABLE SELLING EVENT INAUGURATED BY A SWEEPING PRICE RE-ADJUSTMENT, INVOLVING OUR ENTIRE STOCK.*

Losses, yes; losses of from 25% to 50% throughout our entire stock of Suits. But losses there must be for all of us. Willing to do our share toward the permanent re-establishment of the lower price standard we all believe to be so vitally necessary to the continuation of our prosperity. So it is that at this very opportune time these unprecedented savings are available.

## HALF OFF Every Suit In Stock None Excepted

$30 WOMEN'S AND MISSES SUITS ..... $15
$35 WOMEN'S AND MISSES' SUITS ..... $17.50
$40 WOMEN'S AND MISSES' SUITS ..... $20
$50 WOMEN'S AND MISSES' SUITS ..... $25
$60 WOMEN'S AND MISSES' SUITS ..... $30
$75 WOMEN'S AND MISSES' SUITS ..... $37.50

Over 125 Suits to select from. All marked their regular low prices. You deduct one-half of the price. They are in all styles and all materials. Every sale must be final. No exchanges, refunds or credits.

## Such Savings In COATS

And h ing the of then ng od- er. How f ing ready s nts garmer ings. uch and ne fore wisely line Have y king time R con- cuts U rced soon- evel R are U rities here not R U ts—

COATS
COATS
COATS


NEW YORK, Dec 14—The deadly headlock has today triumphed over the body scissors and Ed (Strangler) Lewis, of Louisville, Ky, is the new heavyweight catch as catch can wrestling champion of the world

Joe Stecher exponent of the scissors was uncrowned here last night by the burly Lewis after one hour, 41 minutes and 6 seconds of wrestling

### Forage Crop Bulletin For Ohio Pig Growers

A new bulletin issued from the Ohio Experiment Station is entitled "The Use of Forage Crops in the Fattening of Pigs"

This bulletin deals with the feeding of swine on clover, rape, soybeans and other combinations of forage crops, as well as proportions of grain and supplements that may be economically fed to hogs when on pasture

The bulletin is mailed free to residents of Ohio upon request to the Experiment Station, Wooster.

poet ment schoo

The Hopin ntage On F Wish

All have A box new The al sav- To bu selling Now women nities. And n As we And p

Ev Ads.


*It Will Pay You Travel 50 Miles For These*

## FINE DRESSES

**$15 $19.75 $25**

What a buzz of excitement there'll be in the Dress section and what rare bargains these Dresses are. Blouse and Straight Line models, Eton Dresses, Coatee styles, Tunics—everything that's in favor. Velvets, Satins, Tricotines, Serges, Wool Velours. All sizes and Street Dresses an unusual feature of this sale.

**WE ARE HEADQUARTERS FOR PLUSH COATS**

Behring Seals, Hudson Seal, Plushes, Pecos. A notable assemblage of fur trimmed and plain trimmed and all at the new lower prices.



*EXTRAORD*

## FINE B

r- de at 10

uses
de Chine Blouses
Silk Taffeta Blouses
Silk Jersey Blouses
Fine Satin Blouses

—ALL FRESH AND NEW—

Trimmings include Beaded Braided, Embroidered, Tucked, Filet Lace or Tailored Models. Sizes to 52.

**SPECIAL SATURDAY**

Another shipment of those Striped Taffeta Blouses, sizes 36 to 50. Regular values $5, at ..... **$2.95**



OUR STORE OVERFLOWS WITH PRACTICAL GIFTS FOR WOMEN AND GIRLS

Italian Silk Underwear
Crepe De Chene Silk Underwear
Silk Kimonas
Flannelette Kimonas
Crepe Kimonas
Silk Hosiery
Beacon Bath Robes
Kid Gloves
Fabric Gloves
Umbrellas
Handkerchiefs
Boudoir Caps
Neckwear
Negligees
Hand Bags



## GOLDEN'S The Children's Store

*Is Ready With Practical Worth-While Gifts For Girls*

Girls' Dresses of Serges, Velvet, Jerseys, Ginghams, Jeans in sizes 2 to 14. Some with touches of hand embroidery. Girls' Smart Coats of polo cloth, velour and silvertone, all underpriced.

Girls' White Middies, all sizes ..... $1.95
Girls' Bathrobes, all sizes, at ..... $1.98 to $3.98
Girls' Rain Capes, red and navy ..... $2.98
Girls' Sleeping Garments at ..... 95c
Girls' Slip Over Wool Sweaters ..... $2.98
Girls' Sateen Bloomers, all sizes ..... 69c
Infants' White Coats at ..... $2.98 to $7.50
Infants' Bootees, Toques, Sacques, Leggins, etc. etc.



## CINDERELLA—Tonight

SPECIAL DOUBLE ATTRACTION

*With Shirley Mason in 'Merely Mary Ann'*
The big stage success by Israel Tangwill.

*Also Ethel Clayton in "Husband and Wife"*

*And Alice Howell Comedy.*

FRIDAY AND SATURDAY

*William Farnum in "Drag Harlan"*

*Coming Soon—"Bubbles"*



## A Gift that is Always Enjoyable

*Perfumes that are choice and select. For a pleasing gift select your Perfume of us, handsomely done up in Christmas packages. Such popular odors as Djer Kiss, Mary Garden, Gorden Court, Marvis, Etc.*

**Page & Lorenz**


NEWSPAPER ARCHIVE®

# XMAS SUGGESTIONS

## Live News From the "Busy Store"

*EVERY DEPARTMENT IS JUST BRIMMING OVER WITH THE SEASON'S NEWEST AND FINEST MERCHANDISE. BELOW WE QUOTE A FEW ITEMS FROM OUR VARIOUS DEPARTMENTS. SHOP EARLY WHILE OUR ASSORTMENTS ARE LARGE.*

### WHAT $3.98 WILL BUY

—Kimonas.
—Silk Shirts.
—Crepe de Chine Blouses.
—Crepe de Chine Chemises.
—Ivory Toilet Sets.
—Blankets.
—Comforts.
—Children's Wool Sweaters.
—Boys' Buster Brown Suits, 3 to 6 years.

### WHAT $2.98 WILL BUY

—Shirt Waists.
—Kimonas.
—Cap and Scarf Set.
—Umbrellas.
—Children's Knit Sets.
—Silk Front Shirts.

### WHAT 98 CTS. WILL BUY

—Knit Ties.
—Silk Ties.
—Boys' Flannel Shirts.
—Gowns (Muslin).
—Children's House Slippers.
—Ladies' Silk Hose.
—Men's Felt Slippers.
—Women's House Slippers.
—Boudoir Caps.
—Silk Camisoles.
—Box Linen Collars.
—Jersey Sweaters.
—Scarfs.
—Belts.
—Men's Silk Hose.

### WHAT $4.98 WILL BUY

—Hand Bags.
—Crepe de Chine and Silk Shirts for Men.
—Toilet Sets (Perfume, Powder and Cream).
—Ladies' Sweaters.
—Men's All Silk Shirts.
—Ladies' Purses and Fancy Bags.
—Men's Wool Sweaters.

### WHAT $1.48 WILL BUY

—Men's Shirts (Dress).
—Turkish Towel Sets.
—Men's Sweaters.
—Women's House Slippers.
—Nainsook Gowns.
—Men's Ties.
—Boys' Sweaters.
—Boys' Pants.
—Ladies' Purses.

### WHAT $1.98 WILL BUY

—Men's Kid Gloves.
—Ladies' Kid Gloves.
—Middy Blouses.
—Children's Sweaters.
—Silk Hose (Ladies).
—Crepe Gowns.
—Tricolette Waists.
—Men's Romeo Slippers.
—Boys' Rubber Boots.
—Ladies' Purses.
—Fancy Embroidery Pillow Cases.
—Boys' Pants.
—Ladies' House Slippers.
—Ladies' Silk Hose.
—Boys' Pajamas.

### WHAT 48 CTS. WILL BUY

—Dresser Scarfs.
—Men's Hose.
—Camsioles.
—Fancy White Aprons.
—Fancy Pin Cushions.
—Ivory Toilet Articles.
—Children's Hose.
—Children's Pocketbooks.
—Ladies' Crepe de Chine Handkerchiefs.
—Men's Belts.

Plenty Of Salespeople To Wait

**Minces Under Selling Store**
WE SELL IT FOR LESS

On You. The Store With The Christmas Spirit.


## BRITAIN REALIZES HER WARSHIPS ARE NOT UP TO DATE

LONDON, Dec 15 — The imperial defense committee which regulates the defenses of the whole British empire, held a meeting today at Premier Lloyd George's official residence at 10 Downing st, to decide upon the future of the construction of first line battleships.

In addition to the premier the following were present Lord Beatty, first sea lord of the admiralty and commander of the fleet Winston S Churchill, secretary for war, Earl Curzon, secretary of state for foreign affairs, Field Marshal Sir Henry Wilson, head of the general staff and Sir Eric Geddes, minister of transport

Premier Lloyd George twice interrupted the deliberations of the committee to receive hurried visits from Sir Hamer Greenwood, chief secretary for Ireland who called to discuss urgent Irish matters Sir Hamer Greenwood refused to reveal the nature of his conferences

Naval experts declare that the whole naval policy has been upset by the war. Capital ships of the future must be constructed to meet the double menace of submarines which are now equipped with 12 inch guns and seaplanes The latest British dreadnaught is the Hood which was designed in 1916 but she is not a full embodiment of the lessons learned from the war

We lend money on anything of value, don't worry about your obligations; borrow from us and meet them promptly It's easy Try it Coshocton County Finance Co, 109 south Sixth st.

## BOLSHEVIKS STIR UP QUIET MEXICO

VERA CRUZ, Dec 15—Three thousand well armed revolutionists said by the government to be Bolsheviks have invaded the state of Campoche from Yucatan and are attempting to drive out the federal authorities according to information received here today

The invaders are reported to be cutting railroads and telegraph lines and looting property

## LEAGUE CHANGES ITS NAME TO TH NAT'L ASSOCIA

NEW YORK, Dec 15—The I ional League made a brand ne here today The club owners annual meeting held at the H perial Monday afternoon an elected a new president—Joh way Toole—and chse a new n the organization

Hereafter the league will be as the National Association of ball Clubs C H Knapp, a Bal attorney was first re elected dent of the league and resigned ly afterward when the league re as a whole to stand against the Thomas Hickey, president of American Association was then into the meeting and his convi arguments against the draft swit the International magnates to against it

Everybody reads Tribune Class A


*6th St. Theatre*

[redacted]

DELAWARE, De of J B Willis, 86, fathe States senator elect Frank B occurred here today following a lingering illness He spent 84 years in Delaware-co He was a member of 48th O V I

Funeral services will be held at 10 a m Thursday


**Wicker Weaving.**

The art of wicker weaving, a hand industry for 5,000 years, has been started recently by machinery.

## BORAH PROROSES A REDUCTION OF ARMAMENT PLANS

WASHINGTON, DEC. 15 — A substantial reduction during the next five ars in the armament of the United ates Great Britain and Japan as three nations possessing the greatest armaments or armament programs s proposed in a joint resolution introduced in the senate today by Sen r Borah, Republican Idaho, a member of the senate foreign relations committee

The resolution requests President ison to at once advise with the British and the Japanese governments on question of how the United States, eat Britain and Japan may reduce 50 percent the estimates now proposed during the next five years

was pointed out in the resolution t the Japanese government had expressed a willingness recently to reduce Japan's armaments provided the U S was willing to reduce hers

The Borah resolution opened up the whole question of world armament and disarmament by having the United States and Great Britain set an example to the rest of the world by agreeing to disarm themselves to a substantial extent

The resolution was referred to the senate foreign relations committee

## NOT AN ISOLATED CASE

**Similar Cases in Coshocton and Vicinity.**

**is Coshocton man's story given is not an isolated case by any is, week after week year after our neighbors are telling similar good news**

nes M Scott 504 N Eighth St 'I always worked hard on the ad and no doubt, the constant on my back is what caused complaint I had to get up or four times during the night the kidney secretions and the passage was fierce The se were scanty, too, and deposit ment When I stooped over to my shoes mornings, sharp aught me in the small of my d it hurt me to raise up I y spells which were so bad I ardly see where I was going xes of Doan's Kidney Pills which I bought at Siegrist & Williams' Drug Store, entirely cured me The kidney secretions cleared up and I felt better in every way

60c at all dealers Foster-Milburn Co, Mfrs, Buffalo, N Y.

If you need money you can borrow on furniture, pianos, automobiles, or salaries Call at 109 south Sixth-st, or phone 709 Coshocton County Finance Co.

## Is Fined Heavily

George Day, who was arrested for giving whiskey to John Potter pleaded guilty before Mayor W. S Tish, Monday afternoon and was fined $100 and costs

Everybody reads Tribune Class Ads

## Had Perfect Marks

The following list of pupils are those of the primary department of the West Bedford school who have perfect records of attendance for the third month of the school year Pearl Miller Sylvia Hains, Hazel Dobson, Madeline Sharples, Florence Steffee, Margene Mowery, Winifred Walker, Mary Arnold, Mary Hains, Doris Mowery, Audrey Gilmore, Russell Lee, Graham Hains, Levi Hains, Willard Steffee, John Guthrie and Ralph Hains

Do you need money? We lend in any amount on chattels All business strictly confidential The Coshocton County Finance Co., 109 south Sixth st.

*BUY SLIPPERS FOR "MR. MAN"*

You'll be sure to please him with Slippers for this is a gift that will bring comfort to the wearer and pleasant memories of the giver.

*FELT SLIPPERS ..... 2.25 To 4.00*
*LEATHER SLIPPERS ..... 3.00 To 4.50*

**CANTWELL'S**
"Where Quality Counts"

Christmas Footwear *for* Children

**SHOES, SLIPPERS, RUBBERS**

Practical, appropriate, economical gifts for boys and girls of every age.

**CARTON'S**
"None But Good Shoes"


# TODAY IS THE LAST DAY TO DISCOUNT YOUR PHONE BILL.

NEWSPAPER ARCHIVE® NEWSPAPER ARCHIVE®

*Will There Be A*

**Victrola**

*In Your Home This Christmas?*

The price of a couple of theatre tickets will make the first payment on a beautiful Victrola, that will furnish you with amusements 365 nights of the year.

—$10.00 will pay the first payment on a Victrola for Xmas; pay the balance the coming year.

**Carl B. Meade**

*"Jeweler"*

"What Meads Says Is So"



**New System Central Gro.**

| | |
|---|---|
| Navy Beans, 4 lbs. | 25c |
| Choice California Prunes, 3 lbs. | 50c |
| Red Kidney Beans, 2 lbs. | 30c |
| Lima Beans, lb. | 12c |

New System Central Grocery Co.
SELBY BLDG.



*AUTO OWNERS!*

Have just received a car load of Pennsylvania Tires in all popular sizes.

*Free Tube With All Tires*

Come in and see us. We are making very attractive prices.

*Coshocton Vulc. Co.*
612 Walnut-St.



*It Was A Charity Dinner*

—A careless waiter spilled soup over one of the clergyman present, and after stuttering, a bit, the clergyman said, "will some layman say something to suit the occasion, please."

—Sometimes the chiropractor lacks words strong enough to make people see the very practical effectiveness of the chiropractic spinal adjustment as a means of getting rid of the cause of disease. The facts are that chiropractic adjustments do get rid of the cause of disease. I can demonstrate it in YOUR CASE.

—Chiropractic adjustments just at this season are restoring health to hundreds of sufferers from bronchitis, lumbago, tonsilities, influenza, coughs, colds and headaches.

NO CHARGE

Consultation is without charge or obligation.

**R. E. LYNCH**

Chiropractor.

Office 436½ Main Street
Phone 1963 And 945-A.


## Accepts Position

Miss Edna Sprague, 921 East Main-st, who has resigned her position at the Paradise confectionery store recently has accepted a position at the C. D. Brooke jewelry store She will enter upon her new duties Monday morning.


**CHRISTMAS SHOPPING**

During the season of Christmas shopping, great care should be taken to avoid colds that are likely to result in grip and pneumonia. The excitement of the time, the sudden change from the close and suffocating air of the big stores to the street, are all dangerous.

The value of Father John's Medicine in treating and preventing colds, grip and pneumonia, has been proven by over 65 years success. It is a pure and wholesome food medicine—builds new flesh and strength to fight off colds and grip. Its gentle laxative effect drives out impurities. Father John's Medicine is guaranteed free from alcohol or dangerous drugs.

Father John's Medicine
FOR COUGHS THAT HANG ON

*Give Them Buster Brown Shoes!*

*They Will Be Most Appreciated*

—Our stock is complete with All Leather, Educator or English styles, and Two Tone effects; Goodyear welt sewed. Sizes 8½ to 11, 11 to 2. width A-E. Advertised line at $8.50. Special at—

**$4.90**

**KUM-BAK SHOE STORE**

Coshocton, Ohio.


# DURAND DISCUSSES IMMIGRATION ACT BEFORE ROTARIANS

"Immigration", a subject of national interest at the present time was discussed by C. Homer Durand at the noonday luncheon of the Rotary club at the Park hotel Tuesday.

Mr Durand told of the strict immigration laws this country has had for the past few years, and explained the bad features of the present bill introduced by Johnson and passed by the house of representatives yesterday He said if this bill goes thru it will be detrimental to the interests of this country, and we will find ourselves living in a country with a wall around it. This he said we do not want as China is an example of a wall building nation, and if the present bill becomes a law we can no longer call this nation the land of the free and the home of the brave.

J. S. Elliott, chairman of the Rotary Red Cross seal committee reported that the club was a hundred per cent in the purchase of seals, and that the members had bot 27,400 seals totaling $274.

Jack Berlean gave several fine vocal selections. Fred Grager, Zanesville Rotarian was a guest of the club.

## *Exhausted Soils Grow Crops Low In Ash*

That the gradual exhaustion of the soil through extensive cropping results in farm crops being deficient in important mineral constituents, is brought out in studies at the Ohio Experiment Station.

Chemists have found that the fertilizer treatment of the land has a marked effect upon the composition of the ash in the wheat plant They have also found wide differences in the composition of bluegrass, grown on different soils.

The gradual reduction in the yield of clover grown in Ohio is due to a lack of a few mineral elements, it is shown, for clover requires a considerable amount of lime and phosphorus

Where these elements are supplied to the soil in the form of limestone and acid phosphate the percentage of the mineral elements in crops then becomes higher, and such crops have a higher feeding value.

Ordinarily clover is looked upon as a crop to furnish nitrogen but it is also valued for two bone-forming elements, calcium and phosphorus, which are the basic elements of the animal skeleton

The use of feedstuffs which do not contain sufficient of these elements generally results in a detriment to the animals.

## *Pays Well Now To Hunt For Bargains*

Bargain hunting of the present time is a profitable practice, say economists at the College of Agriculture, who are closely watching the trend of prices.

"While retail prices are coming down," says a statement from the college, "reductions are not being made uniformly on the same commodities. A well-known brand of butter, for instance, was recently retailing in Columbus for 63, 64, and 69 cents a pound within six blocks.

"Many dealers have on hand much high priced stock and have therefore not promptly reduced prices in line with wholesale quotations.

Other stores, however, are making reductions to get rid of War-time goods To the extent that the consumer takes advantage of such cuts in prices, other dealers will be forced to fall in line and prices will be sooner become adjusted to a lower level

"Reductions, like advances, are likely to be more rapid in the cities than in the outlying districts, where stock turn-overs are generally not made so quickly."

Read for Profit—Use for Results—Tribune Class Ads


# SIT DOWN A MINUTE AND THINK

Size Up Your Condition. Look at the Facts Squarely

IT PAYS TO HAVE GOOD HEALTH

Most Illnesses Are Prevented by a Good Supply of Rich, Red Blood Take Pepto-Mangan, the Red Blood Builder

Either you are in good health or you are not. There's no half way. You may think nothing of being a little run down. It may not worry you if you look pale You may think you'll be all right tomorrow or next day. But will you?

Certain it is when you do not feel just right, you are not right. There is probably something the matter with your blood. And while you can get around and do your work you are leaving yourself open to any of the diseases that are always waiting to take possession of run down people.

When you are pale and easily tired, when you cannot enjoy your meals, when you lose enthusiasm, your blood needs attention.

Take Pepto-Mangan for awhile. It is a great tonic It will build up your resistance to disease, and you will soon feel stronger. The little red corpuscles are fighters. They battle with disease germs and win out when there are enough of them. Keep your system well supplied. Then you will keep well and you will enjoy life.

But be certain you get the genuine Pepto-Mangan. Ask for it by the full name—"Gude's Pepto-Mangan." Some people take it in tablet form. It is so convenient. The liquid and the tablets have the same medicinal value Look for the name "Gude's" on the package. Advertisement.


# SHRINKAGE IN THE INCOME AND EXCESS PROFITS TAXES DUE

WASHINGTON, Dec 14—Great shrinkage in excess profits and income tax returns during the next fiscal year was predicted today by Dr. T S. Adams, treasury department economist at a hearing before the house ways and means committee on proposed revision of the internal revenue laws.

The excess profits tax collections for the current fiscal year he said, will be $900,000,000 and the back taxes $350,000,000, a total of $1,250,000,000

The estimates for the next fiscal year are $450,000,000 current and $350,000,000 back taxes. Total $800,000,000.

# 'TWAS LEWIS' TURN TO WIN THE TITLE; ZYBSZKO IS NEXT

NEW YORK, Dec. 14—The deadly headlock has today triumphed over the body scissors and Ed (Strangler) Lewis, of Louisville, Ky, is the new heavyweight catch as catch can wrestling champion of the world.

Joe Stecher exponent of the scissors, was uncrowned here last night by the burly Lewis after one hour, 41 minutes and 6 seconds of wrestling.

## *Forage Crop Bulletin For Ohio Pig Growers*

A new bulletin issued from the Ohio Experiment Station is entitled "The Use of Forage Crops in the Fattening of Pigs."

This bulletin deals with the feeding of swine on clover, rape, soybeans and other combinations of forage crops, as well as proportions of grain and supplements that may be economically fed to hogs when on pasture.

The bulletin is mailed free to residents of Ohio upon request to the Experiment Station, Wooster.


# 6TH STREET THEATRE NEXT FRI.

THE SHOW THAT FLUTTERS THE BLUE RIBBON

*A BROADWAY SHOW—AUGMENTED ORCHESTRA*

Wonderful Cast of Principals, Sumptuous Settings, Gowns and Effects, with That Somewhat Different Comedian——GUS SHY.

AND A CHORUS OF GORGEOUS, GLORIOUS, GLADSOME GIRLIES.

A Whirl of Merriment, Song and Dance and Music That is Rich in Melody.

*GIRLS!——GIRLS!——GIRLS!——GIRLS!——GIRLS!*

Prices 50c to $2.00. Box Office Open Evenings 6 to 8, All Day Tomorrow and Friday. Phone 798


## *Livestock Grazing Hinders Tree Growth*

That grazing by livestock is accountable for the death of many trees, particularly oak, chestnut and birch, in farm woodlots, is pointed out by the department of forestry at the Ohio Experiment Station.

Under pasture conditions the protective undergrowth disappears and a sod becomes established, thus destroying the natural forest conditions under which the forest develops and perpetuates itself

The department states that the prevailing price paid for timber on the stump is much higher than before the war and should be an incentive to timber tracts.

Where pasture is necessary, better results could be attained, it is stated, by fencing livestock out of the best portion of the woods on which it is desired to grow timber and to clear the land needed for pasture, leaing only such groups of trees as are needed for shade.

By heavy fertilization and seeding, cleared land will produce more and better pasture than that secured in ordinary woodlands where grass does not grow easily.

## *Entertainment At Marshall School*

Miss Mina B. Reed, Coshocton R. F D No. 6 has sent out the following poetic announcement for an entertainment to be held at the Marshall school.

The pupils of Marshall's school
Hoping the weather to be fair and cool
On Friday evening, Dec. the 24th
Wish the community to sally forth.

All the ladies are asked to bring
A box of candy and hear us sing,
The gentlemen, a pocketful of money,
To buy some candy, for their honey.

Now this announcement we have made
And hope from your memory it will not fade.
As we have a few dialogues and songs
And promise to keep you not very long.

Everybody reads Tribune Classified Ads.

# GRANGE OPPOSES REAPPRAISEMENT OF REAL ESTATE

COLUMBUS, Dec. 14—Ohio farmers, thru L J Taber, master of the Ohio grange, and C. A. Dyer, of the Ohio farm bureau federation have lodged a protest against the decrease of the state tax commission providing for reappraisement of real estate in 61 counties The commission promised to give the protest due consideration.

It is said the date on which the order of the tax commission was issued has no value in view of the deflation now in progress and that no intelligent revaluation can be made in the near future on account of price changes.

A good septic tank should be water tight, prevent agitation of the contents by inflowing sewer, and include a sand filter bed or subsurface system to accomplish the final work of purification.

A few minutes invested in putting machinery under cover and oiling the bearings pays good dividends.


**Baby's Croup**

Occasions no alarm if you have a bottle of GLESSCO close at hand. Nearly a million bottles sold annually. Contains no opiates Guaranteed to please. Recommended by physicians. Sold by all druggists, 50 cents.

THE GLESSNER COMPANY
Findlay, Ohio

DR. DRAKE'S GLESSCO



**Now Gets 48 Eggs A Day Instead Of 3**

Mr. Vincent Cured His Hens of the Loafing Habit. Easily Done.

"My egg supply has increased wonderfully. Early in January, I started using Don Sung. I had been getting about 3 eggs every other day from 70 hens. By the end of January I was getting 30 eggs a day. In two weeks more, I was getting 48 a day."—G. W. Vincent, South, Ky.

Mr. Vincent's results, in January, prove that you can get the eggs when eggs are high. It's no trouble and costs nothing to try.

Give your hens Don Sung and watch results for one month. If you don't find that it pays for itself and pays you a good profit besides, simply tell us and your money will be cheerfully refunded.

Don Sung (Chinese for egg-laying) is a scientific tonic and conditioner. It is easily given in the feed, improves the hen's health and makes her stronger and more active. It tones up the egg-laying organs, and gets the eggs, no matter how cold or wet the weather.

You can obtain Don Sung from your druggist or poultry remedy dealer, or send $1.04 (includes war tax) for a package by mail. Burrell-Dugger Co., 214 Columbia Bldg., Indianapolis, Ind.



**DRECO HAS REMOVED ALL STIFFNESS FROM MY JOINTS**

"I was so crippled with rheumatism, I couldn't bend over to tie my shoes." Dreco gave full relief in two weeks time.

"I was awakened every night towards morning by a severe pain across my kidneys, and had to get up and walk the floor. I took everything I heard of but was growing worse all the time. I was so constipated my bowels would not move naturally," said Mrs. Elizabeth Zeller, of 1007 Link Ave., Springfield, Ohio.

"Dreco has benefited me so much that I am entirely free from pain, can bend and stoop around without any discomfort at all. I go to bed and sleep the night through and when I awaken am ready for a good big breakfast for my stomach is now in excellent condition and I can eat what I want without any gas forming; my bowels eliminate the waste naturally and regularly. In two weeks time Dreco has done more to restore my health than all the medicine I ever took in all my life."

Dreco is made from the juices of twelve different herbs, roots, barks and leaves, which act directly on the stomach, liver, kidneys, bladder and the blood, and tends to relieve constipation, headaches, rheumatism, catarrh, biliousness, dizzy spells, heart fluttering, gas on the stomach and other troubles.

All druggists now sell Dreco and it is being especially introduced in Coshocton by Page & Lorenz.

THAT FUNNY FELLOW GUS SHY— IN JOHN CORT'S MUSICAL COMEDY "LISTEN LESTER"—SIXTH ST. THEARE FRIDAY NIGHT.

**Why *you* need Resinol Ointment**

The same soothing, healing, antiseptic properties that make Resinol Ointment so effective for skin eruptions, also make it the ideal household remedy for

| | |
|---|---|
| Burns | Ulcers |
| Scalds | Felons |
| Cuts | Pimples |
| Scratches | Cold-sores |
| Wounds | Chafings |
| Bruises | Stings |
| Sores | Piles |
| Boils | Irritations |

And a score of other troubles which constantly arise in every home, especially where there are children. That is why Resinol Ointment should be on your medicine shelf, ready for immediate use.

**Sample free:** Your druggist sells it, but for generous sample and a miniature cake of Resinol Soap, write to Dept. 18N, Resinol Chemical Co., Baltimore, Md.



**I Have Several First Mortgages**

on improved city property for sale These mrotgages are on a 50% valuation, the interest payable every six months; the principal on some is due in one year—others, two, three and four years.

**These Mortgages Will Net 8%**

on the investment, and are secured by the endorsement of a reliable corporation, in addition to the property itself.

*QUICK ACTION IS NECESSARY*

Box 795, Care The Tribune.

Give Footwear!

A PAIR of shoes or slippers selected at this store will carry with them the stamp of quality and good taste.

There's a gift here for every member of the family.

*CARTON'S*

"None But Good Shoes"

# THOUGHT HIS TIME HAD COME, HE SAYS

### Springfield Man Says His Condition Was Alarming Before He Began Taking Tanlac

"I have just finished my third bottle of Tanlac and have already been relieved of a condition that was getting to be alarming," declared A. J. Killis, a carpenter, living at 27 North William Street, Springfield, Ohio, the other day.

"For two years previous to taking Tanlac I had never been able to work more than four or five days at a time. I had no appetite and actually dreaded to eat, for even the little I managed to force down bloated me up with gas and made me sick at the stomach and so short of breath I sometimes thought my time had come. I had spells of dizziness and was so nervous at times I couldn't hold a nail long enough to drive it, and felt dull and languid all the time. During the winter of 1918 I was unable to hit a lick of work, and the following winter it was not much better.

"But, it's a fact, I haven't had a touch of indigestion since I finished my first bottle of Tanlac. I have a corking big appetite and eat things I never dared touch before and everything agrees with me perfectly. My nerves are steady as a clock, I feel fine all the time and never lose a day from work on account of sickness. Everybody I meet these days wants to know what has got me looking so much better, and I am always more than glad to tell them, Tanlac."

Tanlac is sold in Coshocton by Siegrist & Williams and in Warsaw by J. D. Lawson.

# TAFT IS MENTIONED AS CHIEF JUSTICE TIMBER; HUGHES TOO

WASHINGTON, Dec. 14.—It is regarded as very probable in Washington that President-elect Warren G. Harding is going to be confronted with the task of filling three, possibly four vacancies upon the bench of the U. S. supreme court before his administration is very old.

Four sitting members of the court, including the chief justice, are eligible for retirement, and, if the normal course of events is followed out, their places will be filled by the incoming president.

Those eligible for retirement are Chief Justice White, who is 75, and Associate Justices McKennan, 77, Holmes, 79 and Day 71.

The present make up of the court is five Republicans and four Democrats. Of the sitting members, three are Wilson appointees, McReynolds, Brandeis and Clarke; two are Taft appointees, VanDevanter and Pitney; two are Roosevelt appointees, Holmes and Day, and Justice McKenna was appointed by McKinley.

Chief Justice White was a Democrat senator from Louisiana when appointed to the bench by Grover Cleveland. He was made chief justice by President Taft in 1910.

A number of suggestions have already been made to President-elect Harding in anticipation of these expected vacancies.

Standing out pre-eminently among them is the name of William Howard Taft. The former president's friends confidentially predict that Harding will take the first opportunity to name him to the bench and in case of Chief Justice White's retirement, will make him chief justice.

Taft is said by his friends to be very anxious to wind up his long and brilliant career in the calm dignity of the supreme bench, aloof from politics and partisanship.

Another suggestion that has been made to the president-elect is that of a man scarcely less distinguished—Charles Evans Hughes, who resigned from the court in 1916 and who came very near being elected president of the U. S.

Two other names which have been put before Senator Harding as supreme court possibilities are those of ex-Senator George Sutherland of Utah and Senator John Knight Shields of Tennessee.

Everybody reads Tribune Class Ads.

## Women Who Suffer

Should find relief from their sufferings by taking the woman's temperance Tonic and Nervine, which has helped so many women, some of them right in your neighborhood. When the household cares and the worries of everyday life have dragged you down, made you unhappy, and there is nothing in life but headache, backache and worry, turn to the right prescription, one gotten up by Dr. Pierce fifty years ago, which has helped many thousands of women in this country. It is called Dr. Pierce's Favorite Prescription and can be had in every drug store in the land, in tablet or liquid form.

CLEVELAND, OHIO—"I can highly recommend Dr. Pierce's Favorite Prescription to women of middle age. I was in a miserable condition a year or so before I reached the climateric. I suffered with inflammation and displacement and my bladder gave me much distress. I don't believe any woman could be more uncomfortable then I was when I started to take the 'Favorite Prescription.' I am now safely thru this trying time and have 'Favorite Prescription' to thank for my present good health, so I do not think that I am making any mistake in advising other women to give it a trial."—MRS. J. W. KESLER, 893 West Main Street.

# FRANCE CAN NOT DISARM, LEAGUE IS TOLD TODAY

GENEVA, Dec. 14.—World disarmaments struck more snags today. Leon Bourgeois, representing France, notified the league of nations that France could not comply with the disarmaments committee's recommendation that nations should not exceed their present armament budgets.

"It would be impractical for France to do so until Germany fulfills the terms of the Versailles treaty," said M. Bourgeouis.

The disarmament report pointed out further difficulties. It said that as the United States lacks laws to prevent concerns from exporting arms, other countries would refuse to sign such an agreement because it would result in all such business going to the U. S.

Viscount Ishii head of the Japanese delegation had previously warned the league that Japan would not reduce her armament so long as the U. S. continued to increase her land and sea forces.


# Too Much Appetite may be as dangerous as too little

When the skin is sallow or yellow, the eyes dull, the head aches or sleep broken and unrefreshing, the back aches, or there is a pain under the right shoulder blade—it is an indication that the body is being poisoned by poorly digested and imperfectly eliminated food-waste. It is a wise thing to take

**Beecham's Pills**

to relieve these symptoms by helping to remove the causes

Sold by druggists throughout the world. In boxes, 10c., 25c.


# MODERN WOODMEN ELECT OFFICERS MONDAY EVENING

Maple camp No. 7585 Modern Woodmen of America held the annual election of officers for the coming year Monday night at the lodge rooms. The officers elected were: consul, L. W. Merrell; advisor, John W. Matheny; banker, Oscar J. Kempf; clerk, W. A. Edwards; escort, Russell Sees; watchman, Elwood Kirker; sentry, Charles H. Tubbs; physicians, Dr. J. D. Lower and Dr. H. H. Bainter; trustees Roy Sees, Noah Sturtz and H. W. Hook.

## *Argentine Refuses To Pay Her Dues In League Of Nations*

GENEVA, Dec. 14.—Argentina today refused to pay her financial assessment from the league of nations and the matter was referred to the league council.

(Argentina's refusal to pay her league dues was evidently based upon the withdrawal of the Argentine delegation from participation in the league affairs. Honorio Pueyrredon, head of the Argentine delegation expressed at the time of the withdrawal of the Argentina delegation from the assembly that this was equivalent to absolute severance of relations with the league under article 26 which specified that a dissenting nation shall no longer be considered a member of the league.)

## *ADMIRAL KNAPP DENIES CHARGES OF CRUELTY TO HAITI NATIVES*

WASHINGTON, Dec. 15. — Charges that American marines in Haiti have been guilty of indiscriminate killing of men, women and children are absolutely unfounded, according to the report of Rear Admiral Harry S. Knapp, to Secretary of the Navy Daniels today.

Tho admitting that the marines may have made mistakes, Admiral Knapp warmly defended their administration of justice and asserted that except for a negligible quantity of malcontents the population of Haiti welcomes their presence in the island.

Admiral Knapp believes the Haitians would rapidly sink back into banditry and anarchy if the U. S. forces were withdrawn. At least a generation must pass, he asserted, before Haiti can produce "sufficient men of high enough standards to provide personnel for an honest administration and a background of honest population for its support."

It is possible that 300 Haitians have been killed since American occupation in 1915, the admiral stated, but he denied emphatically that women and children had been killed by Americans and insisted that those shot were Cacos or bandits.

Intermittent fighting with the lawless bands culminated some months ago and now good order prevails practically thruout the island.

Charges that strangulation and flogging were resorted to are absolutely denied. The admiral admitted that the "Corvee" system of enforced labor on roads had been employed under American occupation and pointed out that such servce is not only legal in Haiti, but that similar laws exist, or have existed in the U. S. In applying the system, the guards were under the order of the President of Haiti he said. Speaking of accusations that murders and tortures had been committed, the admiral said there were unquestionably cases of abuse of power on the part of junior officers of the gendarmerie and of enlisted men. Where such cases became known he said the offenders were punished.

## *Ma Pheasants Paddle In Water—Babies Die*

Mamma pheasants must not lay their eggs in water if they expect 'em to hatch. And baby pheasants mustn't paddle around in the water if they expect to avoid catching their death of dampness.

These two facts were emphasized at the state game farm at Wellington this year, where the wet land caused heavy losses in the breeding operations.

To aid in providing proper nesting and brooding conditions, as much of the 200—acre farm will be tiled next season as possible.

The laterals in the system will be about two rods apart and have a minimum of outlets into open ditches. The mains will be as short as possible and the laterals as long as the lay of the ground will permit.

The farm is declared by specialists to be typical of much of the land in Lorain County and northeastern Ohio and is badly in need of drainage.


## When Children are Sickly

are Constipated, Feverish, Cry out in their sleep, Take cold easily. Have Headaches, Stomach or Bowel trouble, Try

**MOTHER GRAY'S SWEET POWDERS FOR CHILDREN**

TRADE MARK

They are pleasant to take and a certain relief. They act on the Stomach, Liver and Bowels and tend to correct intestinal disorders. 10,000 testimonials from mothers and friends of little ones telling of relief. No mother should be without a box of Mother Gray's Sweet Powders for use when needed. *Ask to-day.* At Druggists. The need of them often comes at inconvenient hours.

*Used by Mothers for over thirty years.*

Do Not Accept Any Substitute for MOTHER GRAY'S SWEET POWDERS.



WE PAY 5% COMPOUNDED SEMI-ANNUALLY

**SAVINGS ACCOUNTS**

Any Amount Deposited Or Withdrawn At Any Time You Will Like Our Way.

Assets Over $1,000,000.00

*The Home Building Loan & Savings Co.*

W. A. Himebaugh, President
E. A. Crawford, Secretary
416 Main-St., Coshocton, O.



**YOUR REASON**

assures you that there is no substitute for

**Scott's Emulsion**

An old saying, but nonetheless true: A bottle of *Scott's Emulsion* taken in time, helps keep the doctor away.

Scott & Bowne, Bloomfield, N. J. 20-16



*Give Your Wife A Real Xmas Present!*

Have her send the family wash to the laundry. It will bring real Xmas cheer and bloom of youth back to her cheeks to have a real rest. Phone us, our solicitor will call.

EUREKA LAUNDRY.



*A Car For All Purposes*

**The Ford**

*Chas. W. Loos & Sons*

Opp. Post Office.

We do not guess what Lenses your eyes need. We know. Thirty-five years' experience in Coshocton in fitting and adjusting Glasses.



HARRIS MADE

**CLOTHES**

—Best Fit
—Best Woolens
—Best Workmanship
—Prices Reasonable

May We Show You?

*Harris, The Tailor*

Cor. Main & Hickory-Sts.



ASPIRIN

Name "Bayer" on Genuine

BAYER

Beware! Unless you see the name "Bayer" on package or on tablets you are not getting genuine Aspirin prescribed by physicians for twenty-one years and proved safe by millions. Take Aspirin only as told in the Bayer package for Colds, Headache, Neuralgia, Rheumatism, Earache, Toothache, Lumbago, and for Pain. Handy tin boxes of twelve Bayer Tablets of Aspirin cost few cents. Druggists also sell larger packages. Aspirin is the trade mark of Bayer Manufacture of Monoaceticacidester of Salicylicacid.



**Everyone Should Drink Hot Water in the Morning**

Wash away all stomach, liver, and bowel poisons before breakfast.

To feel your best day in and day out, to feel clean inside; no sour bile to coat your tongue and sicken your breath or dull your head; no constipation, bilious attacks, sick headache, colds, rheumatism or gassy, acid stomach, you must bathe on the inside like you bathe outside. This is vastly more important, because the skin pores do not absorb impurities into the blood, while the bowel pores do.

To keep these poisons and toxins well flushed from the stomach, liver, kidneys and bowels, drink before breakfast each day, a glass of hot water with a teaspoonful of limestone phosphate in it. This will cleanse, purify, and freshen the entire alimentary tract before eating more food.

Get a quarter pound of limestone phosphate from your pharmacist. It is inexpensive and almost tasteless. Drink phosphated hot water every morning to rid your system of these vile poisons and toxins; also to prevent their formation.



**Check That Cold Right Away**

Dr. King's New Discovery soon breaks a cold and checks a cough

A SUDDEN chill—sneezes—stuffy feeling in the head—and you have the beginning of a hard cold. Get right after it, just as soon as the sniffles start, with Dr. King's New Discovery. For fifty years a standard remedy for colds, coughs and grippe.

You will soon notice a change for the better. Has a convincing, healing taste that the kiddies like. Good for croupy coughs. All druggists, 60c and $1.20 a bottle.

*For colds and coughs*

**Dr. King's New Discovery**

**Put "Pep" in Your Work**

Many a man has been a failure in business, many a woman in her home, because constipation has clogged the whole system, storing up poisons that enervate and depress. Dr. King's Pills act mildly and make bowels act naturally. Same old price, 25 cents.

*Prompt! Won't Gripe*

**Dr. King's Pills**

**Senreco**

REG. U.S. PAT. OFF.

The double-service tooth paste, keeps teeth clean AND GUMS HEALTHY.

Keeping the gums healthy and the mouth sweet is very important to health; more teeth are lost through the loosening of the tissue that holds the teeth in place than from decay.

Dental science to-day demands that a tooth paste must keep the gums healthy as well as clean the teeth.

Senreco was formulated to meet this requirement. Hundreds of dentists are prescribing and using Senreco because they have found that it does measure up to that standard.

**SENRECO IS A WONDERFUL CLEANSER.**

In addition to its remedial properties Senreco is a wonderful cleanser; acts directly on the mucin film, the basis of tartar; leaves the mouth cool and clean-feeling. As some one has expressed it—Senreco gives one a new idea on mouth cleanliness.

Get a tube to-day at your druggists or toilet counter—enjoy the healthy, cleanly feeling its use gives your mouth and gums. Notice how brilliantly white Senreco makes your teeth. It performs this two-fold service for you and yet costs no more than the ordinary, old-fashioned tooth paste that simply cleans the teeth and leaves a pleasant taste—


# QUIT MEAT WHEN KIDNEYS BOTHER

Take a glass of Salts if your Back hurts or Bladder troubles you.

No man or woman who eats meat regularly can make a mistake by flushing the kidneys occasionally. Meat forms uric acid which excites the kidneys, they become overworked from the strain, get sluggish and fail to filter the waste and poisons from the blood, then we get sick. Nearly all rheumatism, headaches, sleeplessness and urinary disorders come from the sluggish kidneys.

The moment you feel a dull ache in the kidneys or your back hurts or if the urine is cloudy, offensive, full of sediment, irregular of passage or attended by a sensation of scalding, stop eating meat and get about four ounces of Jad Salts from any pharmacy; take a tablespoonful in a glass of water before breakfast and in a few days your kidneys will act fine. This famous salts is made from the acid of grapes and lemon juice, combined with lithia and has been used for generations to flush and stimulate the kidneys, also to neutralize the acids in urine so it no longer causes irritation, thus ending bladder weakness.

Jad Salts is inexpensive and cannot injure; makes a delightful effervescent lithia-water drink which everyone should take now and then to keep the kidneys clean and active and the blood pure, thereby avoiding serious kidney complications.


*Dr. C. C. Weist Will Make His 261st Visit to Coshocton Park Hotel, Monday, Dec. 20, 12:00 noon to 8:00 p. m. One Day Only*

C. C. WEIST, M. D.

Dr. Weist's home office is 312 East 18th Avenue, Columbus, O.

If your disease is chronic, consult Dr. Weist. Special attention is given to diseases of the head, nose, throat, stomach, liver, bowels, as indigestion, dyspepsia, biliousness, constipation, diarrhoea, blood, heart, skin, rheumatism, eczema, pimples, scrofula, bad blood, nerves, spine neuralgia, nervous exhaustion, despondency.

Diseases peculiar to women. My home treatment for women can be used at home without delay from work, for such troubles that thousands of women are sufferers.

Diseases of men. Dr. Weist wants to have a talk with every man that is suffering with a nervous breakdown, discouraged, or disease of a private nature. Why not consult Dr. Weist! He has made regular monthly visits to this community for years.



J. W. CASSINGHAM, President
GEO. W. CASSINGHAM, Vice President
C. H. MAGRUDER, Cashier

**The Commercial National Bank**

*Our twelve sheet calendar for the year 1921 is ready for distribution. If you wish a calendar and can not call at the Bank in person for it, advise us by postal or letter and we will mail one to you.*

1872——Forty-Eight Years In Coshocton——1920

C. R. SPECKMAN, Ass't Cashier
RUDOLPH EHRICH, Ass't Cashier
WALTER J. BIEBER, Teller



A Good Place to Buy

**CLOTHING**

*For Men and Boys*

**B. C. SENTER**

"A Little Further Down But It Pays to Walk."



WOMEN! DRY CLEAN THINGS AT HOME

Try it! For a few cents you can dry clean everything.

Save five to ten dollars quickly by dry cleaning everything in the home with gasoline that would be ruined by soap and water—suits, coats, waists, silks, laces, gloves, shoes, furs, draperies, rugs—everything!

Place a gallon or more of gasoline in a dishpan or washboiler, then put in the things to be dry cleaned, then wash them with Solvite soap. Shortly everything comes out looking like new. Nothing fades, shrinks, or wrinkles. Do not attempt to dry clean without Solvite soap. This gasoline soap is the secret of all dry cleaning.

A package of Solvite soap containing directions for home dry cleaning, costs little at any drug store. Dry clean outdoors or away from flame.



**MAKES FEET FEEL FINE!**

The instant you apply a little strip of soothing Red Top Callous Plaster to that sore, "achey" callous, corn or bunion, you'll forget your foot troubles.

RED TOP CALLOUS PLASTER

removes hard growth by painless absorption, takes out swelling, soreness, pain and you *walk with comfort from the start.* RED TOP is the sure, safe way to foot comfort—it's simple, easy to apply, comforting to wear. Sure relief or money back. *Many applications in each "handy roll."* Sold by

**CANTWELL'S**



*Winter Footwear*

For Men, Women and Children. Make your selections here.

**Carton's**

"None But Good Shoes."



*XMAS SPECIAL!*

**ELECTRIC IRONS**

We just received a shipment of Electric Irons at a bargain price, and for this week only are passing this along to you so here is your opportunity to make someone happy at Christmas time.

UNIVERSAL ELECTRIC IRON, SPECIAL THIS WEEK WEEK, AT ..... $8.50

AMERICAN BEAUTY ELECTRIC IRON, SPECIAL THIS WEEK, AT ..... $9.00

**C. A. BRODE**

Electrical Shop —:— —:— Main Street


NEWSPAPERARCHIVE®

THE COSHOCTON TRIBUNE AND TIMES-AGE

# CLASSIFIED ADVERTISING

**Rates Effective Feb. 1, 1920**

**Cash with Order.**

**Minimum charge 25 cents for 25 words or less, two insertions. Additional words one cent each. The same advertisement in display type double the above.**

### LOST AND FOUND

LOST—A pair of black hand knitted mittens with dark blue wrists at Central school building, Thursday evening. Return to Russell Slater, room 16, Central school.

LOST—Gray kid glove Sunday morning just before church, either in M. E. church or on Walnut-st between 4th and 5th-sts. Please leave at Tribune office or call 218-B.

LOST—Sum of money Saturday evening at Central Bank. A man was seen to pick it up by 3 others. Please return to 737 E. Elm-st or to Harry E. Kinney N. 6th-st near Brown's lane.

LOST—Child's sm. black purse in or between The Fountain or Woolworth's store. Return to Tribune and receive reward.

### FEMALE HELP WANTED

GIRLS WANTED — Five girls wanted for pleasant work entire week beginning Monday. Apply at once, Bert W. Klein, jewelry store, 512 Main-st.

### LIVE STOCK AND PRODUCE

FOR SALE—Good mow hay either in mow or delivered. M. A. McConnell.

FOR SALE—4 young calves. Call W. S. Richard, Coshocton, Route 1; phone 2145 2S 1L.

FOR SALE—Three S. C. Rhode Island Red cockerels, extra large and good color. $3.00 each if taken at once. Also a few White Wyandotte cockerels. Frank Retzler, Conesville, O., route 1.

WANTED TO BUY—Your good fat butcher cattle, veal calves and dressed hogs. Tooker & Cox, phone 159.

WANTED, TO BUY—Good fat butcher cattle and dressed hogs. Stillinger & Son, 246 Burt-av, phone 979.

WANTED—About 40 coarse feeding lambs or a few good yearling wethers. C. B. Gaines, phone 99-B.

Read for Profit—Use for Results—Tribune Class Ads.

The old year is ended and of course we all want to start the new year with clean, fresh minds and apparel. Our work in cleaning and pressing will remove the stains from your last year's garments and keep your apparel looking fresh and neat during 1921. If you are not already a patron of ours, give our work a trial.

COSHOCTON DRY CLEANING CO.
Phone 804 Main and Fifth

NOTICE!—If you want Strictly Fresh Home Killed Meats Call on

***STILLINGER & SON***

GROCERIES AND MEATS

246 Burt-Av. —:— —:— —:— Phone 979.

Mr. Bicycle Man, we have reduced the prices on Bicycle Tires and Shop Repair Work. We have 25 pair,
Red Top Studded Bicycles Tires at.....**$2.75 each**
Five pair Fisk Road Tires at.....**$3.00 each**
50 pair Fisk Thornproof Tires, white stock at **$4 ea.**
Two pair Vim No. 50 Tires at.....**$5.00 each**
A Few Diamond Roller Chains.....**$2.50**
Black Chains.....**$2.25**
Best Grade Enameled Rims, put on.....**$2.75**

**ALL TIRE PRICES ARE FOR TWO WEEKS ONLY ENDING DECEMBER 24TH**

**BARNES & DEXTER**

### MISCELLANEOUS FOR SALE

SISTER Susie hair nets, Baird's cream of Roses and Baird's quinine hair tonic for sale by Carl Baird, 715 Elm-st. Phone 416.

FOR SALE—Household goods, beds, dressers, dining table, rugs, divan, couch, hall rack, oak bed room suite kitchen furnishings, gas stoves and garden tools. 220 S. 8th-st.

NOTICE—CLEAN UP WEEK
Special price on the following goods No. 3 and 5 Ankor Holth cream separators, 1 -4- horse portable gasoline engine, clutch, pulley and magneto, $490, good as new; 2-horse, new on skids, magneto throttling governor, $75; and 1 No. 19 Boom heater, good as new, $32. P. J. Fox & Son, Walhonding, Ohio.

FOR SALE—Young ladies' golden oak dressing table; good as new; cheap if sold at once. 330 Walnut-st, inquire evenings, from 6 to 8.

FOR SALE—Child's automobile, looks as good as new, cost $14.50, will sell for $9.00. Phone 323.

FOR SALE
HOUSEHOLD GOODS
The household goods of the late Mrs. Mary Fisher will be sold at private sale Friday, Dec. 17, 1920, from 1 to 7 p. m., at the **late residence**, No. 133 N. 12th-st.
One parlor suite, dining room set, bed room suite, china closet, leather couch, rockers, rugs, library table, one medium and one extra large mirror, and several other articles. Terms of sale strictly cash. Ernest Klein, Executor.

FOR SALE—Combination coal & gas stove, gas heating stove, wash stand, bed and springs, a pedestal, parlor stand, rocking chair, small rug. Singer sewing machine, buffet, dishes and kitchen utensils. Call 823 Kenilworth-av or phone 620.

FOR SALE
One Year First Mortgage $3000.00 at Price to Net 8%
accompanied by note guaranteed by Trust Company. Need money now. Remember, 8 per cent is net above taxes. Will take part payment in Liberty Bonds at par. Box 792, c-o The Tribune.

FOR SALE—15 tons of timothy and clover hay in barn; also 40 acres good pasture land. J. I. Schumaker, Isleta, R. 1; phone 2 R 2130.

FOR SALE—Blue serge dress, size 16; just cleaned. 924 Orchard-st.

NOTICE—General store doing $2800 business per month, located on railroad in small town; good school and mail route; will sell merchandise and rent property or sell both; anyone wanting a good business in a good community write care The Tribune Co. Address F. O. R.

LOOK, COAL — Mine run coal delivered any place in Coshocton at 19c per bu.; leave orders at office, 117 south Sixth-st, phone 43. Case Coal Co.

### WANTED TO BUY OR RENT

WANTED—Shot gun. Call phone 389 after 5 o'clock.

WANTED — A nice little farm from 50 to 75 acres, more or less would be considered; must have good location with good buildings and good water privileges. Anyone interested please write in care of The Tribune, Address A. B.

LOW priced farm wanted, general purpose, must be worth the money, give full particulars. H. B. Sewell, Coshocton, Ohio.

WANTED—Small farm with good buildings, for trucking and poultry at once. Send full descriptions. C. B. Eels, Coshocton, Ohio.

WANTED
100 car loads of soft Mapel, Willow, Cotton Wood, Craken Aspen, Gum, Elm, Butternut, Buckeye, etc; also have buzz saw for sale, cheap; never been used. L. H. Fry, Coshocton, Ohio, R. F. D. No. 7.

**Its Kind.**

"The desire for a motorcar appears to be instinctive with the majority of people." "Yes, naturally, it is automatic."

### FOR SALE OR RENT

12-ACRE TRUCK FARM
For sale. In number one farming condition. All river bottom. Fair set buildings, fruit, small berries. Opportunity for someone. The truck business in not overdone here. Possession any time.
McConnell & Karr, Agents

FOR RENT—6 room modern house with barn, now vacant. Call 671.

FOR RENT—5 rooms north 8th-st or will sell same. Ask C. M. Richard, News Stand, phone 1442-A.

CORNER PROPERTY
On Walnut for sale. Fine home, modern. Corner lot 100x130. This is one of the choice locations on the hill. Would be pleased to furnish further details.
McCONNELL & KARR, Agents.

FOR SALE
80 acre farm, good land, excellent coal mine in running condition, good market for coal, close to church and school. Fine orchard, dwelling house, large barn, small barn, many buildings, somewhat out of repair. Will trade for Roscoe or Coshocton property. L. H. Fry, R. F. D. No. 7.

### AUTOMOBILES AND ACCESSORIES

***FORD TRUCK***
FOR SALE — IN GOOD CONDITION; LATE MODEL. PRICED AT—
**$500**
Inquire at 423 S. 10th. St.

FOR SALE—One set Ford roadster side curtains and top cover, new; also used truck bed for Ford roadster; a bargain if sold soon. Cutshall's Meat Market and Grocery, 1331 Chestnut-st, phone 136.

WE do all kinds of repair work, recharge and take care of batteries for the winter.
P. J. Fox & Sons Garage
Walhonding, Ohio.

NOTICE—Day and night service; repair work; all work guaranteed. Cheney's garage, south Third-st.

FOR YOUR TAXI SERVICE call Chaney Sales Co. day or night. Phone 747.

FORD touring car for sale, in good condition. Cheap for quick sale. Apply 232 S. 4th-st.

### SPECIAL NOTICES

NOTICE—No hunting, shooting or trapping day or night on our farms in Crawford and Millcreek-tps: Adolph Scheetz, Jacob Weaver, Herman Scheetz, Flo dyPark..ll, John Eberwine, Lewis Hothem, Harry Hothem, Edward Schlarb, Floyd Scheetz.

WHEN in need of storing household goods call Fred Beutenmiller and Sons. All goods are kept in individual rooms. Fred Beutenmiller & Sons, transfer and storage, corner Hickory and Orange; phone 360.

NOTICE — Patrons and friends of the Ohio Farmers Insurance Co. can secure 1921 calendars by calling at the office of the Jacobs & Armstrong Insurance agency.

WANTED—Everyone to know we roast coffee daily. Try a pound and see the difference. We also roast Jumbo peanuts every day. Coshocton Grocery.

### FOR RENT—FURNISHED ROOMS

FOR RENT—Very desirable room with bath; steam heated apartment. Call phone 1608.

FOR RENT—Large, pleasant room with bath; centrally located; couple preferred; references required. Write care The Tribune, Address 22.

FOR RENT—Sitting room and bed room down stairs. 844 Main-st; phone 152. Mrs. W. S. Merrell.

## WILLARD IS BUILT UP BY SHOWING OF CHAMP. DEMPSEY

LAWRENCE, KAS., Dec. 15. — "Dempsey don't look a bit tough to me," was the comment of Jess Willard, former heavyweight champion, when informed by the International News Service of Jack Dempsey's knockout victory over Bill Brennan..

"Dempsey's victory suits me fine, for I wanted one more crack at him," said Jess who will meet Dempsey March 17 in a "come back" attempt to win the heavyweight crown.

"Brennan staying twelve rounds don't make Dempsey look so tough after all," said Willard. "I've always had confidence in my ability to beat him and I'm certainly not worrying after hearing of Brennan's showing.

"Brennan gave him a good fight. This bird gets the breaks. He has gotten a good many. You tell the world I'm full of confidence."

## BRITISH DIPLOMAT PAYS RESPECTS TO PRESIDENT-ELECT

**Sir Auckland Geddes, photographed after his call on President-elect Harding.**

One of the notables who greeted President-elect Harding during his two-day visit in Washington recently was Sir Auckland Geddes, British ambassador to the U. S. This photo, taken after his call at the home of Edward B. McLean, where the new executive was a guest, is the most recent one of the British diplomat.

## DISGRUNTLED "WET" TAKES A FLING AT THE "DRY" REGIME

Chief of Police J. R. Mapel received some sarcastic free advice in an anonymous letter, postmarked Zanesville, Wednesday morning, altho there seems to be a little doubt in the mind of the chief whether it has any bearing on the matter referred to in the letter.

The letter contained a clipping from a Zanesville paper, relating to plans of Coshocton to arm the police with riot guns, in order to prepare them for any emergency. Over the clipping was written in pencil the words, "Vote out the saloons and you will not have any more trouble."

Chief Mapel admits that this is a good idea, but as the vote to this effect has already been cast, and the saloons formally voted out, he fails to understand how any further voting on the subject would diminish the number of bank robberies, which is the main emergency the police wish to be prepared for.

## JURY SELECTION IN M'GANNON CASE WILL TAKE THE FULL DAY

CLEVELAND, Dec. 15.—Selection of the jury was expected to take all day in the case of William H. McGannon, chief justice of the Cleveland municipal court, on trial before Judge Maurice Bernon on the charge of having killed Harold C. Kagy last May.

Up to the time of the opening of court this morning nine jurors had been tentatively selected.

Statements that the defense had employed the William J. Burns detective agency to make a sweeping investigation of the circumstances surrounding Kagy's death and that the facts gathered would clear the Cleveland jurist's name of all complicity in the crime, were made today by friends of the defendant, altho Attorneys W. H. Boyd and A. A. Cartwright, McGannon's lawyers, refused to comment upon the report.

Harold C. Kagy died last May following a wound from a revolver received on the morning of May 8 at the corner of East Ninth and Hamiltonsts here. The shot which caused his death followed heated words between Kagy and a third man according to many witnesses in the trial of John W. Joyce, who was first tried for the crime and acquitted.

Kagy, before his death, stated that Joyce had fired the fatal shot, but his statement was not taken in the manner required by law and the presiding judge refused to permit the jury trying Joyce to receive it.

McGannon's indictment followed the acquittal of Joyce after a second grand jury investigation lasting nearly three weeks.

**Its Effect.**

"No wonder Elsie never puts up her hair in papers or patent arrangements. Her husband is such a passionate man." "What has that to do with it?" "Why, his language when he gets excited is enough to make any one's hair curl."

## CHRISTMAS

**Brings a Season of Good Cheer to the Homes of Thrifty People**

1. The happiest people
2. And the best citizens
3. Are those who save money.
4. Start a savings account this Christmas or New Year
5. For yourself, a relative or a friend
6. At The Buckeye State Building & Loan Co., Rankin Bldg., 22 West Gay St., Columbus, Ohio.
7. Assets over $20,500,000.00
8. We will use your money to assist worthy families to obtain homes.

## WEST LAFAYETTE TRIMS COSHOCTON TUESDAY EVENING

**High School Teams Were Even Wednesday With One Victory Each**

The West Lafayette high school basketball team turned the tables on the Coshocton varsity team in Tuesday night's contest and won from the Coshocton aggregation at West Lafayette by the score of 35 to 10.

The Coshocton varsity squad was handicapped by the small gym floor.

Senter, Bowen and Wagoner were the shining lights for the Coshocton varsity five. Senter and Bowen were Coshocton's leaders in the attack.

Thirteen fouls were called on Coshocton while only four were called on the West Lafayette five.

Coach Karch had the entire basketball squad in uniform last night. The squad made a satisfactory showing altho unable to turn the tide of defeat.

The game last night was the second game of the season played by the Coshocton five. Coshocton has played both games with West Lafayette, winning the first contest here and losing last night's there.

The third basketball game of the season will be staged at the Central gym Thursday evening when the varsity and the Alumni "gladiators" will clash.

The old college gym at West Lafayette was crowded at last night's contest.

The lineup in Tuesday's game: Senter, right forward; Bowen, left forward; Holmes, center; Birris, right guard and Wagoner, left guard.

## MONTHLY REPORT OF CITY CHARITIES

The following is the report of the work of the Associated Charities for the month of November, 1920:

| | |
|---|---|
| Families under care | 17 |
| Persons under care | 71 |
| Widows under care | 6 |
| Deserted wives under care | 5 |
| Applications caused by illness | 10 |
| Calls made by secretary upon families or in their behalf | 53 |
| Interviews at office | 42 |
| Interviews by telephone | 43 |

The office of the society is located in the public library and is open every week day afternoon (except holidays) from 4:00 to 5:00 o'clock. It is reached by telephone.

### NOTICE

State of Ohio, Coshocton County, ss
In the Probate Court
To Whom it may Concern:

Notice is hereby given that accounts and vouchers have been filed in the office of said court, by administrators of the following deceased persons, to-wit:
Minnie Herman,
Blanchard Williamson,
Andrew Hartman,
Charles Hummell;
Harry S. Maurer,
Raymond S. Ott,
Hazel B. Chaney,
James Overholt,
Hiram Jennings,
Rachel M Bradshaw.
And by executors of the wills of the following deceased persons, to-wit.
Elizabeth Gerwig,
Catherine McFarland,
Jeremiah Shannon,
Sophia J. Shannon,
Agnes B. Scherrer,
Melvina Cunningham,
Francis Joseph Wagner,
William A Calhoun,
Maria E. Forbes,
John W. Snider.
And by guardians of the following persons, to-wit:
Minor heirs of Andrew J. Merrell,
Minor heirs of Frank Ashman,
Dorcas A Lynch, Imbecile;
Rebecca Carnahan, Imbecile;
Samuel Clary, Lunatic.
Robert Homer Clark, Lunatic.
And by trustees of
Geo. M. Snyder.
Minor heirs of Etherington T. Spangler.
And Assignee of
J. L. Dickerson.

All persons interested in said accounts or trusts in any way whatever, will take notice that the same have been set for hearing on the 24th day of December A. D. 1920. at or before which time exceptions may be filed to any of said accounts, and the same will be heard at that date or at such time as the Court may designate.

MILO C. ELY.
Judge Probate Court.

Dec. 1, 8, 15, 22.

# Latest Markets

## CLEVELAND

CLEVELAND, Dec. 15.—CATTLE—Receipts 250 head, market slow, dull.

| | |
|---|---|
| Choice fat steers | 1100@1200 |
| Good to choice steers | 900@1100 |
| Fair to good steers | 700@ 800 |
| Good to choice heifers | 700@ 800 |
| Good to choice bulls | 650@ 750 |
| Good to choice cows | 600@ 700 |
| Fair to good cows | 500@ 600 |
| Common cows | 350@ 500 |

CALVES—Receipts 200 head, market weak. Top $1300.

| | |
|---|---|
| Good to choice | 1300@1400 |
| Fair to good | 1000@1300 |

SHEEP and LAMBS—Receipts 1000 head, market steady. Top 1200.

| | |
|---|---|
| Good choice lambs | 1100@1200 |
| Fair to good | 1000@1100 |
| Good to choice ewes | 400@ 500 |
| Culls and common | 200@ 400 |

HOGS—Receipts 3500 head, market 15c lower. Top 1090

| | |
|---|---|
| Yorkers, mixed heavies | 1015 |
| Mediums | 1015@1025 |
| Pigs | 1050 |
| Roughs | 900 |
| Stags | 700 |

## PITTSBURGH

PITTSBURG, Dec 15 CATTLE—Receipts 1200 head, market steady.

| | |
|---|---|
| Choice and prime | 1200@1250 |
| Good | 1150@1200 |
| Tidy butchers | 1100@1150 |
| Fair and common | 850@1050 |
| Com to good fat bulls | 350@ 750 |
| Com to good fat cows | 650@ 750 |
| Heifers | 800@ 950 |
| Fresh cows and springers | 60@ 125 |
| Veal calves | 1550 |

SHEEP and LAMBS—Receipts 1300 head, market steady.

| | |
|---|---|
| Prime wethers | 600 |
| Good mixed | 500@ 600 |
| Fair mixed | 400@ 500 |
| Culls and common | 200@ 400 |
| Lambs | 1275 |

HOGS—Receipts 3000 head, market steady, lower.

| | |
|---|---|
| Prime heavy hogs | 950@ 975 |
| Mediums, heavy yorkers | |
| light yorkers and pigs | 1040@1050 |
| Roughs and stags | 600@ 925 |

## CHICAGO

CHICAGO, Dec. 15.—HOGS—Supply 50000 head, market 10c up.

| | |
|---|---|
| Bulk | 900@ 915 |
| Heavy weight | 890@ 915 |
| Medium weight | 895@ 915 |
| Light weight | 895@ 915 |
| Light lights | 890@ 925 |
| Heavy pack sows, smooth | 875@ 890 |
| Packing sows, rough | 850@ 875 |
| Pigs | 850@ 925 |

CATTLE—Receipts 9000 head, market steady.

| | |
|---|---|
| BEEF STEERS— | |
| Medium and heavyweight | 1250@1450 |
| Choice and prime | 1230@1450 |
| Medium and good | 825@1250 |
| Light weight | 960@1425 |
| Good and choice | 960@1425 |
| Common and medium | 625@ 960 |
| BUTCHER CATTLE— | |
| Heifers | 440@1035 |
| Cows | 425@ 900 |
| Bulls | 475@ 825 |
| CANNERS & CUTTERS— | |
| Cows and heifers | 225@ 425 |
| Canner steers | 350@ 500 |
| Veal calves | 850@1000 |
| Feeder steers | 625@ 900 |
| Stocker steers | 425@ 825 |
| Stocker cows and heifers | 435@ 600 |
| WESTERN RANGE CATTLE— | |
| Beef steers | 725@1015 |
| Cows and heifers | 460@ 825 |

SHEEP—Receipts 15000 head, market steady.

| | |
|---|---|
| Lambs: 84 lb down | 750@1250 |
| Lambs: culls and com | 700@ 775 |
| Yearling wethers | 800@1050 |
| Ewes | 475@ 600 |
| Breeding ewes | 450@ 600 |
| Feeder lambs | 950@1125 |

### STOCK MARKET

NEW YORK, Dec. 15.—The stock market continued its upward movement at the opening today active buying sending many issues up from fractions to two points.

Steel common rose ¼ to 79⅞.

Mexican Pete was steadily taken and after yielding 1 point to 166 rose to 167½.

General Asphalt was active and rose nearly 2 points to 37

Baldwin after yielding ½ to 88¾ rose to 89⅜.

B & O was influenced by the declaration of the semi-annual dividend on the preferred stock and rose ⅞ to 33¾.

Southern Pacific advanced fractionally to 98¾.

Reading was up 1¼ to 85⅜.

Lehigh Valley was another strong issue, gaining 1½ to 54½.

Pan American Pete rose 1½ to 79⅞.

### CHICAGO GRAIN OPENING

CHICAGO, Dec 15.—Wheat opened 1¾ to 3 points lower; corn ⅛ to 1⅞ lower; oats off ½ to 1c Provisions were lower for lard and higher for ribs on the opening.

Wheat March 163 to 160½

Corn May 71¼ to 70½; July 72 to 71¾.

Oats May 49¾ to ¼; July 48¾ to 5/8.

Lard Jan 1355; May 1360.

Ribs May 1195

### ORDINANCE NO. 116-K

AN ORDINANCE TO AMEND SECTION 11 OF ORDINANCE NO. 88-K, AND TO APPEAL SAID ORIGINAL SECTION 11 OF ORDINANCE NO. 88-K.

Be it ordained by the Council of the City of Coshocton, State of Ohio:

Section 1. That Section 11 of Ordinance No. 88-K be amended to read as follows: "Any person who violates the provision of this ordinance for a first offense shall be fined not less than One Hundred Dollars nor more than One Thousand Dollars ($1,000.00); for a second offense he shall be fined not less than Three Hundred Dollars ($300.00), nor more than Two Thousand Dollars; for a third and each subsequent offense, he shall be fined not less than Five Hundred Dollars ($500.00), nor more than Two Thousand Dollars ($2,000.00), and be imprisoned not less than one (1) year, nor more than five (5) years."

Section 2. That said original Section 11 of Ordinance No. 88-K be and the same is hereby repealed.

Section 3. That this ordinance shall take effect and be in force from and after the earliest period allowed by law.

Passed in Council this 13th day of December, 1920.

Attest: O. S. Bowen, Clerk.
H. E. NORRIS,
President of Council.

Approved by the Mayor this 14th day of December, 1920.
W. S. TISH, Mayor.

Dec. 15, 22.

## LOCAL QUOTATIONS

(Corrected by Hanley Milling Co.)

**Wholesale**

| | Per Bu. |
|---|---|
| Wheat No. 1 | $1.80 |
| Oats | .60 |
| Corn | .80 |

**Retail.**

| | |
|---|---|
| Flour | $11.20 |
| ¼ barrel | 3.15 |
| ⅛ barrel | 1.65 |
| Bran in purchasers' bags | 2.40 |
| Middlings in purchasers' bags | 2.60 |
| Screenings | 2.40 |
| Corn | 1.00 |
| Cotton seed meal 43 per ct, 100 lb | 3.50 |
| Cotton seed meal, 36 per ct. 100lb | 3.25 |
| Oil meals, per 100 pounds | 3.75 |
| Tankage | 5.50 |
| Molasses Horse Feed | 2.80 |

### POULTRY

(Corrected by Charles E. Lorenz)

**Selling Price**

| BUYING | |
|---|---|
| Hens | 18 |
| Springers | 18 |
| Ducks, white | 24 |
| Ducks, colored | 22 |
| Geese | 18 |
| Turkeys | 40 |
| Old roosters | 17 |
| **RETAIL** | |
| Hens | 25 |
| Springers | 25 |
| Ducks, white | 30 |
| Ducks, colored | 28 |
| Geese | 25 |
| Turkeys | 45 |
| Old roosters | 20 |

### SEED MARKET

(Corrected by Charles E. Lorenz)

**Wholesale.**

| SELLING PRICE | |
|---|---|
| Red Clover | $12.50 per bu |
| Alfalfa | $16.00 per bu |
| Blue Grass | 4.50 per bu |
| Orchard Grass | 4.00 per bu |
| White Sweet Clover | 20.00 per bu |
| Rape | 16c lb |
| Timothy seed | $4.00 per bu |

**THOMSON FEED STORE**

| Buying Price | |
|---|---|
| Loose hay | $22.00 |
| Baled hay | 22.00 |
| Baled straw | 12.00 |
| **Selling Price** | |
| Sack, 100-lb sack | $ 1.25 |
| Salt, bbl. | 3.00 |
| Timothy, per bushel | 4.00 |

### PRODUCE

**Wholesale Prices**

| | |
|---|---|
| Creamery butter | 50-52-55-58 |
| Eggs | 80-78 |
| Country lard | 16-15 |
| Butter | 58-60 |
| Potatoes .⅞ | $1.40 |
| **Retail Prices** | |
| Country butter | 65-58-64 |
| Country butter | 65 |
| Eggs | 82-80-84 |
| Lard | 25-27 |
| Oleomargarine | 35@45 |
| Honey, pr pound | 45 |
| Sugar, per pound | 11-12-8 1-3-10-12 |
| Onions, per pound | 8 |
| Potatoes, new per peck, | 50 |
| Apples | 04 |
| Potatoes, new, per bushel | $1.75 |

### PITTSBURG PRODUCE

BUTTER—
Prints—56@56½.
Tubs—55@56.
Ohio—50@51.
LIVE POULTRY—
Small hens—34@35.
Roosters—22@23.
Geese—18@20.
Turkeys—45@50.
EGGS—Fresh select 85@86.
Candled—62@65.
At mark—78@80.
PRODUCE—
Potatoes—40@60c peck.
Cabbage—10
Cucumbers $1.80 doz
Tomatoes—35@40 lb.

### CLEVELAND PRODUCE

BUTTER—
Extra—55½@56.
Prints—1c higher.
Firsts—54½@55.
Packing—32@35.
OLEOMARGARINE—
High grade—32@32½.
Second grade—23.
Nut—26½@28.
Pastry—30@34
EGGS—Fresh 80.
POULTRY—
Fowls—26@28.
Springers—26.
Broilers—30@33.
Roosters 18.
Turkeys 50
Ducks—36@38.
Geese—30@35.
POTATOES—
$2.90¼$3.00 sack.

**Cement for Iron Vessels.**

Work up a mixture of equal weights of red lead and litharge with glycerine adding more of the latter until the mass becomes homogeneous and has the consistency of a glazier's putty. This is said to be a perfectly waterproof and fireproof cement for iron vessels.

### ORDINANCE NO. 117-K

AN ORDINANCE TO PROHIBIT BLINDS, SCREENS, PAINTED AND FROSTED GLASS, ETC., IN FRONT OF CERTAIN ROOMS OR BUILDINGS

Be it ordained by the Council of the City of Coshocton, State of Ohio:

Section 1. That it shall be unlawful for any person or persons, the owner or owners, agent of agents, firm or corporation, occupying any room or building where soft drinks or lunch are sold, or where billiards or pool is played, or bowling alley is maintained, to permit at, in or about the doors, windows or other openings of said room or building or in the interior of said room or building, any blind, screen, painted or frosted glass, shade, curtain, partition or other device, to prevent a clear, free and unobstructed view from the outside of such room or building to the rear interior of said room and building.

Section 2. Any person violating any of the provisions of Section 1 of this ordinance shall be deemed guilty of a misdemeanor and, upon conviction thereof, shall be fined in any sum, not exceeding $200.00.

Section 3. That this ordinance shall take effect and be in force from and after the earliest period allowed by law.

Passed in Council this 13th day of December, 1920.

Attest: O. S. Bowen, Clerk.
H. E. NORRIS,
President of Council.

Approved by the Mayor this 14th day of December, 1920.
W. S. TISH, Mayor.

Dec. 15, 22.

NEWSPAPERARCHIVE®

# PASTIME—Tonight

**DOUBLE ATTRACTION**

**Yes, the Biggest You'll See In Many A Day**

**MARGUERITE CLARK And EUGENE O'BRIEN in "LITTLE MISS HOOVER"**

Sure you'll be there—and Oh, yes, there's a big comedy that'll make you laugh more tears than you ever cryed in all your life.

**Remember, Save Your Coupons! More Than One Prize Given Away Xmas Eve.**



# UAHNA 10c

**Tonight Thursday**

**ENID BENNETT**

—IN—

**"WHEN DO WE EAT?"**

—ALSO

**"A BIRTHDAY TANGLE"**

A Big Two Reel Comedy

—FRIDAY and SATURDAY—

**ALASKA,**

That far flung port of adventure, of hairtrigger love and hates! No men can better picture life in the frozen silences of the great North than Rex Beach.

**ALL COSHOCTON**

**Has Read The Book**

**All Coshocton Will See The Play!**

Samuel Goldwyn & Rex Beach present

**REX BEACH'S**

famous story

**The SILVER HORDE**

Directed by Frank Lloyd



# Pastime Fri., Sat.

Samuel Goldwyn and Rex Beach present

**MARY ROBERTS RINEHART'S**

famous story

**DANGEROUS DAYS**

A Reginald Barker Production

Days of Love Amid Stress and Storm

Days of Peril—Days of Sacrifice


# INTENSIVE REFORM WORK WILL BE TURNED ON MOVIE KISSES

WASHINGTON, Dec. 15.—The Rev. Wilbur Frost Crafts, superintendent of the International Reform bureau and leading "blue law" advocate announced today that congress will be urged to create a supreme court of morals whose chief work would consist of regulating kisses in the movies.

As described by Dr. Crafts, the court would devote most of its activities to distinguishing between "sacred and infamous" kisses and sending all the vampire ladies of the screen vamoosing into oblivion.

It would derive its powers, he said, from the interstate commerce act and be sort of an interstate commerce on kissing.

"Would the Doctor illustrate the osculation sacred and the osculation infamous?" the reporter asked.

The reporter was of the sex of which vampires are made, but it was not her fault and her only purpose was to secure accurate information as her editor has instructed her to do always.

Well any way the Rev. Dr. Crafts is said to be of nervous temperament and finally he said in an irritated tone:

"Now I don't want to be interviewed on this subject any longer. I should not be interviewed at all."

After the reporter had blushingly confessed she had thot all kisses perfectly lovely and described how horrible it would be if some day she should meet an infamous one and not know it, and appealed for enlightenment on a subject so vital, the Rev. Dr. Crafts' heart softened. He remained firm in his stand against illustration, but finally yielded to entreaties to describe an infamous kiss. He said:

"An infamous kiss is one given in false love."

"The world cannot be made safe for democracy or anything until the movies are de-vampired," Dr. Crafts said.

## TOO LATE TO CLASSIFY

FOR SALE—Just received shipment of mine ponies, 35 inches up; also one general purpose horse, weight 1200, family broke, real block. M. E. Wright, phone 1639.

FOR SALE—50 lb. tin flour bins, slightly dented, 75c each. E. C. DeHart, 136 north Second-st.

FOR SALE—Three-quarter portable folding pool table. Inquire 730 Main-st.

## WHERE BAYONETS RULE

Martial law has been proclaimed in the following cities and counties of Ireland: City and county of Cork, city and county of Tipperary, county of Limerick and county of Kerry. All these places lie in the southwest part of Ireland, and are indicated by shading on the map.

# JAPAN MUST RETURN SHANTUNG TO CHINA BEFORE UNCLE SAM WILL JOIN LEAGUE OF NATIONS

MARION, Dec. 15. — The return of Shantung to China by Japan was named as one of three conditions on which the entry of America into the league of nations should be based, in a memorandum presented to Senator Harding today by Bishop William F. Anderson of Cincinnati.

Bishop Anderson also declared that nations which cannot afford membership in the league because of financial obligations should be allowed one delegate at each meeting of the league assembly. Membership in the league he insisted, should be open to all nations desiring to participate in the interests of world peace.

His remaining conditions stipulated that the United States should not be bound by any article of the league covenant to participate in war or engage her military forces except by act of congress.

Dr. Anderson, who is Methodist Episcopal Bishop of Ohio, Indiana and Michigan, urged that the United States enter the league on these terms. He declared, after talking with Senator Harding, that he had complete confidence that a solution satisfactory to the nation and calculated to protect every American interest would be reached.

Definite conclusions, it is stated, are gradually forming themselves before the president-elect as the result of the conferences on international affairs. It is regarded as probable that his deliberations will have advanced sufficiently by January 1 to permit of some statement regarding the permanent policy of his administration.

Extreme significance is attached here to the statement, issued by Col. George Harvey, outlining the proposal for an association of nations. Those nations he proposed, should be pledged for all time never to engage in offensive warfare until the question had been voted on and approved by the people.

Col. Harvey is believed to be thoroly in touch with the president-elect's views and desires in connection with the present international situation. Senator Harding undoubtedly was apprised of the contents of the Harvey statement which is believed by many leaders here to reflect with considerable accuracy Senator Harding's views as developed up to this time.

The Harvey declaration came close on the heels of the resolution of Elihu Root for an international court made operative by arbitration treaties to adjudicate controversies among nations.

Gov. Sproul of Pennsylvania and W. W. Atterbury, vice president of the Pennsylvania railroad conferred with Senator Harding Tuesday. Senator New is scheduled to arrive Friday with Will H. Hays and W. J. Bryan, and William H. Taft is tentatively expected December 24.

# WOMAN ELECTED A SHERIFF SAYS HER SEX OPPOSED HER

BEULAH, Mich., Dec. 15.—"Politics won't be any 'nicer,' now that women are in. You may bank on that," declares Mrs. Estelle Gates, sheriff-elect of Benzie-co, Michigan.

Matronly, about 50 years old, she gives the impression that she knows whereof she speaks.

Mrs. Gates charges that the campaign against her in Benzie-co was conspicuous chiefly by the trickery employed by the opposition. "And I'm right here to tell you the women were to blame for it," she adds. "Many who labor under the delusion that women are going to support women in politics are going to be disillusioned.

"The women didn't support me in my election, and I never knew before I ran for the office that I had an enemy. Besides bucking me, they thot up more subtle methods of attack than any man ever could, and, believe me, I'll trust to the support of men every time."

Mrs. Gates received a majority of 94 votes, but she credits none of her votes to the women of her community.

# VICE PRESIDENT NOT RECOGNIZED EVEN BY NEIGHBORS IN OWN STATE

WASHINGTON, Dec. 15.—"How low a vice president is in his home state," was the way Vice President Marshall prefaced a story he told of the recent political campaign.

"I was in the smoking car traveling thru Indiana during the campaign. It was raining outside and a disgruntled salesman sat down beside me," is the way the vice president told his story. "'This is awful weather for my business,' the salesman said.

"'What is your business?' I asked.

"'Automobile supplies,' the salesman replied. 'What is yours?'

"'I am selling dope right now,' the vice-president quoted himself as answering.

"'I thot that was not allowed,' the salesman continued.

"'Well, I have a special permission to sell the line I deal in from the administration at Washington,' Marshall continued.

"I guess that salesman is telling of the fool he met who thot he had a special permit to sell dope. But, oh, how low a vice-president is in the eyes of his own neighbors. They do not even recognize him." Marshall sighed and then smiled.

## KEENE OIL WELL IS BEGUN TODAY

Drilling operations on the first well of the Keene Oil & Gas Co., located on the John Noble farm, owned by M. A. McConnell, east of Keene, were begun Wednesday afternoon by Guthrie & Stahl, of Zanesville.

The drilling will be pushed to 4000 feet or more, if necessary, said E. B. Smith, of Coshocton, an officer of the company, Wednesday. All the necessary equipment is on the ground and the work will progress rapidly, barring accident. The officers of the company feel decidedly optimistic about the prospect for making a strike.

The drilling will consume 45 days to two months with average luck, and will be done at a cost of approximately $15,000. Many local people are interested in the project which is watched with keen interest by land owners of that section of the county.

# ROSCOE BOYS' CLUB CLEARS $80 IN A PROGRAM TUESDAY

The entertainment given at the Roscoe town hall under the auspices of the Roscoe M. E. boys' club Tuesday evening was enjoyed by a packed house. The proceeds of the entertainment and of the pie social that concluded the evening's program netted the club about $80. The money will be expended for athletic equipment for the boys' club. The club intends to erect a basketball court, probably in the town hall. Other athletics will be taken up by the members of the club.

The evening's entertainment was composed of addresses by County Auditor J. E. Lyons and Addison Huff, music, monologs and other forms of entertainment.

# COSHOCTON TEAM IS DEFEATED BY TENPIN TOPPLERS AT NEW'K

The Coshocton Pastime bowling team lost to the Newark Ideals on the Newark bowling alleys Tuesday night in a three game tenpin match by the narrow margin of 38 pins. Ed. Arnold o fthe Coshocton team, rolled high total of 585, while Dilter of Newark won the honors for high individual score with 233. The Newark team will bowl the Pastimes here in the near future.

The score:

NEWARK IDEALS

| | | | | |
|---|---|---|---|---|
| Jones | 176 | 195 | 172 | 543 |
| Dilter | 233 | 173 | 137 | 543 |
| Lower | 180 | 149 | 136 | 465 |
| Mallanee | 154 | 184 | 177 | 520 |
| Hawkins | 198 | 169 | 184 | 556 |
| Totals | 946 | 870 | 806 | 2622 |

PASTIMES

| | | | | |
|---|---|---|---|---|
| Dixon | 179 | 119 | 169 | 467 |
| Bontley | 175 | 181 | 161 | 517 |
| Arnold | 205 | 193 | 187 | 585 |
| Wagner | 158 | 151 | 189 | 498 |
| Abbott | 148 | 212 | 157 | 517 |
| Totals | 865 | 856 | 863 | 2584 |

# BOWLING

The Needmores hung up a new team record for a three game match at quintet at the Pastime alleys Tuesday night when they toppled a total of 1,063 pins. Their opponents, the Nevergiveups spilled the maples for 868.

Previous to last night the team record was 1040. Jones rolled high score of 101 and Gross got high total of 231.

The score.

NEEDMORES

| | | | | |
|---|---|---|---|---|
| Buck | 67 | 61 | 81 | 209 |
| Ferber | 57 | 67 | 89 | 213 |
| Gross | 93 | 64 | 74 | 231 |
| Jones | 58 | 101 | 60 | 219 |
| Davis | 75 | 50 | 66 | 191 |
| Totals | 350 | 343 | 379 | 1063 |

NEVERGIVEUPS

| | | | | |
|---|---|---|---|---|
| Wheeler | 61 | 53 | 53 | 167 |
| Emerling | 53 | 56 | 46 | 155 |
| Hoyt | 48 | 66 | 53 | 167 |
| Adams | 82 | 68 | 61 | 211 |
| Miller | 53 | 52 | 63 | 168 |
| Totals | 297 | 295 | 276 | 868 |

**Everybody reads Tribune Classified Ads.**

# MILES STANDISH PLAY BY PUPILS FILLS THE HALL

The entertainment given by the eighth grade pupils of the Coshocton public schools, entitled, "The Courtship of Miles Standish," at the Central high school building Tuesday night was witnessed by a capacity house.

As a prelude to the eighth grade Pilgrim Tercentenary play, the Central high school orchestra furnished the music. The orchestra played several musical numbers as part of the evening's entertainment. The play, "The Courtship of Miles Standish," was portrayed by the members of the cast, just like the story in the book. The pupils played their parts well.

The part of Miles Standish was taken by Langdon Callahan and Isaac Ross. John Alden, who falls in love with Priscilla, a leading character in the story, was impersonated by William Coffman, Russell Snedcker, Kenneth Meade and Thomas Miller. The fair Priscilla, the heroine of the play, was impersonated by Misses Myrtle Lane, Evelyn Swartz and Louise Schenbaker.

The first messenger was Blaine Wilson. The second messenger was Neal Prewitt. The role of Elder Brewster was carried out to perfection by Melvin Jennings. The Indian character was Wilber Hall.

The wedding guests of the drama were Dorothy Wendt, Hazel Smith, Lucille Ashman, Ruth Hanlon, Opal King, Clara Wright, Doris Young, William Abbott, Clarence Tubbs and Charles Kanavel.

Superintendent O. B. Clifton operated the Eighth grade stereopticon machine and demonstrated to the pupils of the eight grade how to use it educationally in connection with their studies of geography and history. He showed many historical and geographical scenes.

Miss Minnie Bible sang and Miss Ena Clifton gave a selection on the piano between the acts of the playlet.

# DEMPSEY'S

(Continued from Page One)

greatest of heavyweight champions, or because it thot he let Brennan stay to get the picture.

There is one thing sure, and paste this in your hat:

"William Harrison Dempsey will have to be in better shape than he was last night and fight a much better fight when he meets Georges Carpentier if he expects to live up to expectations. Carpenter who is far and away superior to Brennan, would be a mean man for Dempsey to tackle were the champion in no better fighting trim or should we say mood than he was last night."

Dempsey still has youth on his side. He is at the crest of his manhood and his showing last night should not be taken as an indication that he is going back. There are several points to be advanced in defense of the champion. For one thing he had but one fight—that with Miske—between the time he defeated Willard and the moment he stepped into the ring with Brennan. And Miske failed to furnish him with better than pasteboard opposition.

Another thing, he had his title to take care of. He could not take chances of fouling Brennan when he had fifteen rounds in which to dispose of his man.

Lastly, this Brennan is one of the hardest heavyweights prowling on Dempsey's trail. He proved it by taking a beating that earned him the $35,000 he received for his share of the "gate" and his courage and the way he carried the fight to Dempsey in the early rounds won him the lasting admiration of everyone who saw the bout.

Jess Willard challenged the winner by wire. Jess is already matched with Dempsey for March 17 and they will meet in the same ring in which Dempsey defeated Brennan. Perhaps Dempsey will show better championship form and be in better physical shape when he meets Willard. It would hardly do for a wise champion to overlook any bets.


# Mystic Tonight

**Last Performance Of**

***Murray's Hawaiians***

**— Coming Tomorrow —**

**CLIFFORD COMEDY CO.**

***CLIFFORD, The Hypnotist***

Vaudeville's Biggest Feature.

**No Matinee Thursday.**

***Two More Turkeys***

**One Friday Night and One Friday A Week.**


# HOOTINGER NAMED HEAD OF RICHARD LANNING POST, 69

At the meeting held Tuesday night by Richard Lanning Post No. 69 G. A. R. the following officers were elected for the coming year: C. H. Hootinger, commander of the post; W. H. King senior vice commander; George Mohler, junior vice commander; J. C. Milligan, chaplain; Eli Fortune, guard B. R. Shaw, sergeant; J. N. Collier, quartermaster and C. P. Henry, officer of the day.

The above officers-elect will be installed at the meeting on January 11.

## Snowfall Follows Two Windy Nights

Following closely in the wake of the high winds of Monday and Tuesday nights a light snowfall covered the ground Wednesday morning but disappeared during the warmer hours of mid-day.

The rainfall for the week is reported as .67 inches by Mrs. Ada Jeffries government weather observer, Bridge-st, this city. The Tuscarawas river was one and a third feet above normal Wednesday.

The temperature extremes Tuesday night were 25 and 30 degrees.

## BLUE LAW CRUSADERS MEET AT WASHINGTON CONVENTION

**Group of speakers taken at headquarters.**

**More drastic prohibition laws and the strict observance of the Sabbath are two of the reform topics being discussed by the blue law crusaders attending the twenty-sixth anniversary of the international reform bureau now in session at Washington. Those in the picture were among the speakers at the opening session. They were snapped in front of the organization's Washington headquarters. From left to right, top row: State Rep. Thomas H. Harrison of Georgia; Bishop J. W. Hamilton of D. C.; Dr. Mitchell Carroll, D. C., and Father Eugene A. Hannan, rector of St. Mark's church, Washington. Bottom row: Rep. W. D. Upshaw, Georgia; Mrs. Ella Boole, recent New York senatorial candidate, and Dr. Wilbur F. Crafts, superintendent of the reform bureau.**

NEWSPAPER ARCHIVE® NEWSPAPER ARCHIVE®